

MONTANA *Legislative Guide*

**2009 – 2010 Guide to
Montana's 61st Legislative Assembly**



Compliments of:

Montana Electric Cooperatives' Association
Montana Telecommunications Association
Montana Independent Telecommunications Systems, Inc.



Published as an
Educational Service by
Montana's Electric
Cooperatives,



Montana's Telecommunications Cooperatives
and Independent Telecommunications Systems

MECA • Box 1306, Great Falls, MT 59403
(406) 761-8333

MTA • 208 North Montana Avenue,
Ste. 105, Helena, MT 59601,
(406) 442-4316 Cell: 594-0424 Fax: 442-8243

E-mail: gfeiss@telecomassn.org

MITS • 2021 Eleventh Ave., Helena, MT 59601,
(406) 594-9662 E-mail: blorang@mitstel.com



Robert Evans, Jr.
President
Montana Electric
Cooperatives'
Association



David Wheelihan
CEO
Montana Electric
Cooperatives'
Association



Geoff Feiss
General Manager
Montana
Telecommunications
Association



Kirby Lohr
President
Montana Independent
Telecommunications
Systems



Bonnie Lorang
General Manager,
Montana Independent
Telecommunications
Systems

For Session Information
or to Call a Legislator:

1-406-444-4800

website: www.leg.mt.gov

Attorney General
Steve Bullock (D)



Secretary of State
Linda McCulloch (D)

Auditor
Monica Lindeen (D)



Supt. of Public
Instruction
Denise Juneau (D)



Montana Supreme Court



Chief Justice
Mike McGrath



Justice
John Warner



Justice
Brian Morris



Justice W.
William Leaphart



Justice Patricia
O'Brien Cotter



Justice
James C. Nelson



Justice
James A. Rice



Ed Smith
Clerk of the
Supreme Court

Public Service Commission



District 1
Greg Jergeson (D)



District 2
Brad Molnar (R)



District 3
John Vincent (D)



District 4
Gail Gutsche (D)



District 5
Ken Toole (D)



State Government as Close as Your Telephone

Legislative website: www.leg.mt.gov • Legislative Phone Numbers: (406) 444-4800

DEPARTMENT	ADDRESS	PHONE
Administration, Department Of	P.O. Box 200101, Helena, MT 59620-0101	444-2032
Agriculture, Department Of	P.O. Box 200201, Helena, MT 59620-0201	444-3144
Auditor's Office	840 Helena Ave., Helena, MT 59601	(800) 332-6148
Commerce, Department Of	P.O. Box 200501, Helena, MT 59620-0501	841-2700
Commissioner of Higher Education	P.O. Box 203101, Helena, MT 59620-3101	444-6570
Commissioner of Political Practices	P.O. Box 202401, Helena, MT 59620-2401	444-2942
Consumer Counsel	P.O. Box 201703, Helena, MT 59260-1703	444-2771
Corrections, Department Of	P.O. Box 201301, Helena, MT 59620-1301	444-3930
Education, State Board Of	P.O. Box 200601, Helena, MT 59620-0601	444-6576
Environmental Quality, Department Of	P.O. Box 200901, Helena, MT 59620-0901	444-2544
Fish, Wildlife & Parks, Department Of	P.O. Box 200701, Helena, MT 59620-0701	444-2535
Governor's Office	P.O. Box 200801, Helena, MT 59620-0801	444-3111
Citizens Advocate Office	P.O. Box 200801, Helena, MT 59620-0801	444-5524
Judiciary	P.O. Box 203001, Helena, MT 59620-3001	444-3858
Justice, Department Of	P.O. Box 201401, Helena, MT 59620-1401	444-2026

Labor and Industry, Department Of	P.O. Box 1728, Helena, MT 59624-1728	444-2840
Legislative Services	P.O. Box 201706, Helena, MT 59620-1706	444-3064
Livestock, Department Of	P.O. Box 202001, Helena, MT 59601-2001	444-7323
Military Affairs, Department Of	P.O. Box 4789, Helena, MT 59624-4789	324-3010
Montana Arts Council	P.O. Box 202201, Helena, MT 59620-2201	444-6430
Montana Historical Society	P.O. Box 201201, Helena, MT 59620-1201 (800) 243-9900 or 444-2694	
Montana House of Representatives	P.O. Box 200400, Helena, MT 59620-0400	444-4800
Montana State Fund	5 S. Last Chance Gulch, Helena, MT 59601	444-6501
Montana State Library	P.O. Box 201800, Helena, MT 59620-1800	444-3115
Montana Senate	P.O. Box 200500, Helena, MT 59620-0500	444-4800
Natural Resources and Conservation, Department Of	P.O. Box 201601, Helena, MT 59620-1601	444-2074
Public Health and Human Services, Department Of	P.O. Box 4210, Helena, MT 59604-4210	444-5622
Public Instruction, Office Of	P.O. Box 202501, Helena, MT 59620-2501	444-3095
Public Service Commission	P.O. Box 202601, Helena, MT 59620-2601	444-6199
Revenue, Department Of	P.O. Box 5805, Helena, MT 59604-5805	444-1900
Customer Service Call Center		444-6900
Secretary Of State	P.O. Box 202801, Helena, MT 59620-2801	444-2034
State Government Information	P.O. Box 200101, Helena, MT 59620-0101	444-2511
State Public Defender, Office of	44 W Park St., Butte, MT 59701	496-6080
Transportation, Department Of	P.O. Box 201001, Helena, MT 59620-1001	444-6201

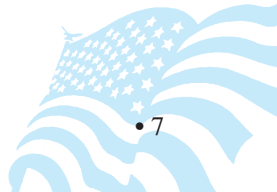

Our State Government

Montana is governed by a state Constitution approved in 1972, which replaced its original 1889 Constitution. The new Constitution and a body of state laws are administered by Montana's executive officers and by various boards and commissions. The governor is elected to a four-year term and is prohibited from seeking re-election after holding the office for eight years in any 16-year period. The governor holds a relatively strong veto power over proposed legislation.

The lieutenant governor, attorney general, auditor, secretary of state and superintendent of public instruction are also elected for four-year terms and subject to the same term limits as the governor. A copy of the Montana Constitution can be purchased for a small fee from: Secretary of State, State Capitol, Helena, MT 59620.

The Montana Legislature consists of a 50-member Senate and a 100-member House. Senators hold four-year terms, and House members serve two-year terms and all are subject to the same term limits as above. Regular legislative sessions convene in January of odd-numbered years, for a maximum of 90 working days. Special sessions of the Legislature may be called by either the governor or the Legislature itself.

The highest court of appeals in Montana is the state Supreme Court, which consists of one chief justice and six associate justices — each elected to eight-year terms. The trial courts for major civil and criminal cases are the state's 56 district courts. These jurisdictions are presided over from one to four judges, each elected to a six-year term. Municipal courts, police courts, and justice-of-the-peace courts handle less serious cases.

Montana includes governments for 56 counties and for 125 incorporated cities and towns. Local government most frequently employs a three-member board of commissioners on a county level and a mayor-council form on a municipal level — although seven local governments operate under the commissioner-manager system, including five of the state's largest cities.

Senate Leadership



PRESIDENT
Robert Story, Jr. (R)



PRESIDENT
PRO TEMPORE
Dan McGee (R)



SENATE MAJORITY
LEADER
Jim Peterson (R)



SENATE MINORITY
LEADER
Carol Williams (D)



MAJORITY WHIP
Gregory Barkus (R)



MAJORITY WHIP
Roy Brown (R)



MINORITY WHIP
Kim Gillan (D)



MINORITY WHIP
Trudi Schmidt (D)



Senate Seating Diagram

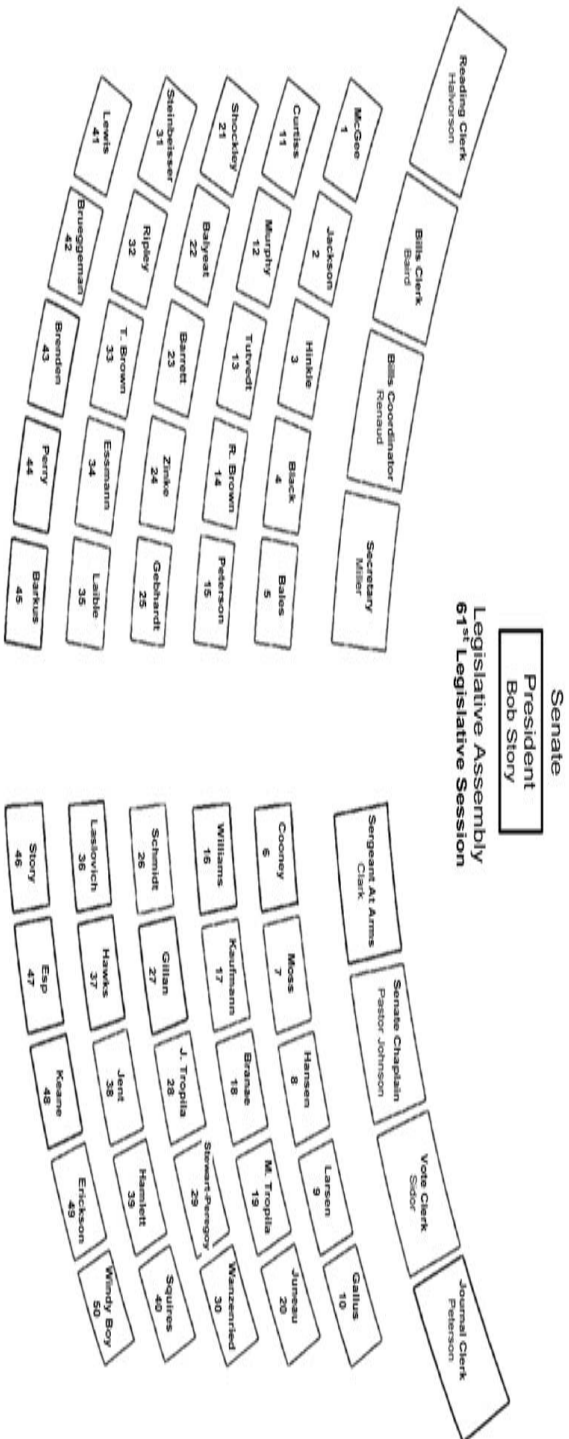



Keith Bales (R) SD 20
Address: 7 Quietus Rd, Otter MT 59062-9409
Home Phone: (406) 784-2487
Fax: (406) 784-2481
Cell Phone: (406) 698-2010
E-mail: senbales@wbaccess.net
Occupation: Rancher
Spouse: Christl Bales
Committees: Committee on Committees;
Finance & Claims (Ch); State Administration



Joe Balyeat (R) SD 34
Address: 6909 Rising Eagle Rd, Bozeman MT 59715-8621
Home Phone: (406) 586-1838
Cell Phone: (406) 539-5547
E-mail: joebalyeat@yahoo.com
Occupation: CPA
Spouse: Linda Lee Balyeat
Committees: Business, Labor, & Economic
Affairs (Ch); Fish & Game; State Administration



Gregory Barkus (R) SD 4
Address: PO Box 2647, Kalispell MT 59903-2647
Home Phone: (406) 755-8362
Work Phone: (406) 751-5813
Cell Phone: (406) 250-0071
E-mail: gbarkus@gmail.com
Occupation: Stockbroker
Spouse: Kathy Barkus
Committees: Business, Labor, & Economic
Affairs; Finance & Claims; Fish & Game (Ch);
Legislative Admin.; Local Government; Rules



Debby Barrett (R) SD 36
Address: 18580 MT Highway 324, Dillon MT 59725-8031
Home Phone: (406) 681-3177
Fax: (406) 681-3278
Cell Phone: (406) 925-1361
E-mail: grt3177@smtel.com
Occupation: Rancher
Spouse: Mike Barrett
Committees: Finance & Claims; Fish & Game;
Natural Resources (V Ch)



Jerry Black (R) SD 14
Address: 445 O'Haire Blvd, Shelby MT 59474-1950
Home Phone: (406) 434-5363
Fax: (406) 434-5363
Cell Phone: (406) 450-5363
E-mail: blacks@3rivers.net
Spouse: Billiette Black
Committees: Committee on Committees;
Energy & Telecommunications (Ch); State
Administration; Taxation

Senate



Gary Branae (D) SD 27

Address: 415 Yellowstone Ave, Billings MT 59101-1730

Home Phone: (406) 245-2127

Work Phone: (406) 252-4171

Fax: (406) 252-0514

Cell Phone: (406) 698-4287

E-mail: garybranae@gmail.com

Occupation: Retired

Spouse: Linda Branae

Committees: Agriculture, Livestock, & Irrigation; Education & Cultural Resources; Taxation



John Brenden (R) SD 18

Address: PO Box 970, Scobey MT 59263-0970

Home Phone: (406) 783-5394

Committees: Finance & Claims; Fish & Game (V Ch); Rules; State Administration



Roy Brown (R) SD 25

Address: PO Box 22273, Billings MT 59104-2273

Home Phone: (406) 252-5554

Work Phone: (406) 252-5554

E-mail: brown.roy@bresnan.net

Occupation: Real estate investments

Spouse: Kimberly Brown

Committees: Business, Labor, & Economic Affairs; Energy & Telecommunications; Public Health, Welfare, & Safety (Ch); Rules



Taylor Brown (R) SD 22

Address: 775 Squaw Creek Rd, Huntley MT 59037-9219

Home Phone: (406) 348-2070

Work Phone: (406) 252-6661

Fax: (406) 245-9755

Cell Phone: (406) 860-7293

E-mail: taylor@northernbroadcasting.com

Occupation: Broadcaster

Spouse: Shannon Brown

Committees: Agriculture, Livestock, & Irrigation; Ed. & Cultural Resources; Taxation (V Ch)



John Brueggeman (R) SD 6

Address: 39341 Lakeview Dr, Polson MT 59860-8123

Home Phone: (406) 883-2395

Fax: (406) 883-2390

E-mail: john@senatorjohn.net

Committees: Finance & Claims; Highways & Transportation (Ch); State Admin. (V Ch)



Mike Cooney (D) SD 40
Address: 713 Pyrite Court, Helena MT
59601-5877
Home Phone: (406) 443-0144
Work Phone: (406) 841-2042
E-mail: cooneyemail@aol.com
Occupation: MT Dept Of Labor & Industry
Spouse: Dee Ann Cooney
Committees: Finance & Claims; Rules; State
Administration



Aubyn Curtiss (R) SD 1
Address: PO Box 216, Fortine MT 59918-0216
Home Phone: (406) 882-4448
Fax: (406) 882-4852
E-mail: aubyna@interbel.net
Committees: Energy & Telecommunications
(V Ch); Judiciary; Legislative Administration
(Ch); Natural Resources



Ron Erickson (D) SD 47
Address: 3250 Pattee Canyon Rd, Missoula MT
59803-1703
Home Phone: (406) 549-4671
E-mail: ron.senate@gmail.com
Spouse: Nancy Erickson
Committees: Energy & Telecommunications;
Local Government; Taxation



John Esp (R) SD 31
Address: PO Box 1024, Big Timber MT
59011-1024
Home Phone: (406) 932-5662
Fax: (406) 932-5662
E-mail: johnesp2001@yahoo.com
Spouse: Stoney Esp
Committees: Committee on Committees (Ch);
Energy & Telecommunications; Finance &
Claims; Judiciary; Local Government (Ch);
Rules



Jeff Essmann (R) SD 28
Address: PO Box 80945, Billings MT
59108-0945
Home Phone: (406) 259-8404
Work Phone: (406) 534-3345 ext 10
E-mail: jeff@jeffessmann.com
Occupation: Property management &
development
Spouse: Sherry Essmann
Committees: Committee on Committees; Local
Government (V Ch); Rules; Taxation (Ch)

Senate



Steve Gallus (D) SD 37

Address: 2319 Harvard Ave, Butte MT 59701-3854

Home Phone: (406) 494-3914

Cell Phone: (406) 491-3914

E-mail: steve.gallus@gmail.com

Spouse: Jennifer Hensley

Committees: Finance & Claims; Fish & Game; Legislative Administration; Local Government; Rules



Kelly Gebhardt (R) SD 23

Address: PO Box 724, Roundup MT 59072-0724

Home Phone: (406) 323-1564

Work Phone: (406) 323-2679

Fax: (406) 323-4020

Cell Phone: (406) 855-7354

E-mail: gebby@midrivers.com

Occupation: Sawmill operator

Spouse: Darlene Gebhardt

Committees: Committee on Committees; Energy & Telecommunications; Natural Resources (Ch); Rules; Taxation



Kim Gillan (D) SD 24

Address: 750 Judicial Ave, Billings MT 59105-2130

Home Phone: (406) 248-6063

Work Phone: (406) 896-5878

Cell Phone: (406) 690-1808

E-mail: glonky@aol.com

Occupation: Workforce development coordinator, MSU Billings

Committees: Local Government; Rules; Taxation



Bradley Maxon Hamlett (D) SD 10

Address: PO Box 49, Cascade MT 59421-0049

Home Phone: (406) 264-5885

Work Phone: (406) 799-5885

Fax: (406) 264-5666

Cell Phone: (406) 799-5885

E-mail: wranglergallery@hotmail.com

Occupation: Rancher, Western art broker

Committees: Agriculture, Livestock, & Irrigation; Education & Cultural Resources; Taxation



Ken (Kim) Hansen (D) SD 17

Address: PO Box 686, Harlem MT 59526-0686

Home Phone: (406) 353-4941

Cell Phone: (406) 949-5778

E-mail: hansen_kenneth@email.com

Occupation: Farmer, Rancher

Spouse: Renee Hansen

Committees: Agriculture, Livestock, & Irrigation; Finance & Claims; Natural Resources

**Bob Hawks (D) SD 33**

Address: 703 W Koch St, Bozeman MT
59715-4477

Home Phone: (406) 587-1403

E-mail: r_hawks@imt.net

Spouse: Jane Hawks

Committees: Education & Cultural Resources;
Energy & Telecommunications; Ethics; Finance
& Claims; Rules

**Greg Hinkle (R) SD 7**

Address: 5 Gable Rd, Thompson Falls MT
59873-8512

Home Phone: (406) 827-4645

Occupation: Furniture maker

Spouse: Gail Hinkle

Committees: Highways & Transportation;
Judiciary; Public Health, Welfare, & Safety

**Verdell Jackson (R) SD 5**

Address: 555 Wagner Ln, Kalispell MT
59901-8079

Home Phone: (406) 756-8344

E-mail: vjack@centurytel.net

Occupation: Farmer, Retired educator

Spouse: Linda Jackson

Committees: Agriculture, Livestock, &
Irrigation; Business, Labor, & Economic
Affairs (V Ch); Local Government

**Larry Jent (D) SD 32**

Address: 1201 S 3rd St, Bozeman MT
59715-5503

Home Phone: (406) 587-1210

Work Phone: (406) 587-0390

Fax: (406) 586-4548

Cell Phone: (406) 580-0502

E-mail: larry@imt.net

Committees: Fish & Game; Judiciary; State
Administration

**Carol Juneau (D) SD 8**

Address: PO Box 55, Browning MT
59417-0055

Home Phone: (406) 338-5689

Fax: (406) 338-5688

Cell Phone: (406) 460-1804

E-mail: csjuneau@3rivers.net

Spouse: Stan Juneau

Committees: Judiciary; Public Health, Welfare,
& Safety

Senate



Christine Kaufmann (D) SD 41
Address: 825 Breckenridge St, Helena MT 59601-4433
Home Phone: (406) 442-2937
Work Phone: (406) 442-5506
Cell Phone: (406) 439-0256
E-mail: kaufmann@mt.net
Occupation: Non-profit executive director
Spouse: Pat Kemp
Committees: Natural Resources; Taxation



Jim Keane (D) SD 38
Address: 2131 Wall St, Butte MT 59701-5527
Home Phone: (406) 723-8378
Occupation: Retired
Spouse: Delores Keane
Committees: Business, Labor, & Economic Affairs; Highways & Transportation; Natural Resources



Rick Laible (R) SD 44
Address: PO Box 370, Darby MT 59829-0370
Home Phone: (406) 821-0990
Fax: (406) 821-0992
Cell Phone: (406) 531-4456
E-mail: ricklaible@aol.com
Spouse: Frankie Laible
Committees: Education & Cultural Resources (Ch); Finance & Claims; Highways & Transportation



Cliff Larsen (D) SD 50
Address: 8925 Lavalley Creek Rd, Missoula MT 59808-9324
Home Phone: (406) 728-1601
Committees: Agriculture, Livestock, & Irrigation; Judiciary; Public Health, Welfare, & Safety



Jesse Laslovich (D) SD 43
Address: 112 Mountain View St, Anaconda MT 59711-1616
Home Phone: (406) 563-3141
Work Phone: (406) 728-0810
Fax: (406) 563-4210
Cell Phone: (406) 560-0359
E-mail: jesselaz@yahoo.com
Committees: Highways & Transportation; Judiciary; Local Government; Rules



Dave Lewis (R) SD 42
Address: 5871 Collins Rd, Helena MT
59602-9584
Home Phone: (406) 458-5511
Cell Phone: (406) 459-9751
E-mail: davelewis@aol.com
Occupation: Retired
Spouse: Karen Lewis
Committees: Energy & Telecommunications;
Finance & Claims (V Ch); Legislative Adminis-
tration; Public Health, Welfare, & Safety



Daniel McGee (R) SD 29
Address: 1925 Pinyon Dr, Laurel MT
59044-9381
Home Phone: (406) 628-6534
Work Phone: (406) 628-8101
Spouse: Larae McGee
Committees: Education & Cultural Resources;
Judiciary; Rules



Lynda Moss (D) SD 26
Address: 552 Highland Park Dr, Billings MT
59102-1046
Home Phone: (406) 252-7318
Work Phone: (406) 248-1114
Fax: (406) 248-2339
E-mail: lyndamoss@imt.net
Committees: Energy & Telecommunications;
Judiciary



Terry Murphy (R) SD 39
Address: 893 Boulder Cutoff Rd, Cardwell MT
59721-9605
Home Phone: (406) 285-6937
E-mail: murphter5@yahoo.com
Occupation: Farmer
Committees: Agriculture, Livestock, &
Irrigation (V Ch); Judiciary; Public Health,
Welfare, & Safety (V Ch)



Gary Perry (R) SD 35
Address: 3325 W Cedar Meadow Ln, Manhat-
tan MT 59741-8240
Home Phone: (406) 282-7477
Work Phone: (406) 388-5788
Fax: (406) 282-7477
E-mail: perrysd35@aol.com
Occupation: Business owner
Spouse: Lisa Perry
Committees: Committee on Committees;
Ethics; Judiciary (Ch); Natural Resources

Senate



Jim Peterson (R) SD 15

Address: RR 1 Box 2, Buffalo MT 59418-9501

Home Phone: (406) 374-2277

Fax: (406) 374-2277

E-mail: jpranch@mtintouch.net

Spouse: Lorraine Peterson

Committees: Business, Labor, & Economic Affairs; Finance & Claims; Natural Resources; Rules (Ch)



Rick Ripley (R) SD 9

Address: 8920 MT Highway 200, Wolf Creek MT 59648-8639

Home Phone: (406) 562-3502

Cell Phone: (406) 781-8357

Occupation: Rancher

Spouse: April Ripley

Committees: Agriculture, Livestock, & Irrigation; Education & Cultural Resources (V Ch); Finance & Claims



Trudi Schmidt (D) SD 11

Address: 4029 6th Ave S, Great Falls MT 59405-3746

Home Phone: (406) 452-7215

Cell Phone: (406) 799-0100

E-mail: trudischmidt@q.com

Spouse: Del Schmidt

Committees: Ethics; Finance & Claims; Fish & Game; Public Health, Welfare, & Safety



Jim Shockley (R) SD 45

Address: PO Box 608, Victor MT 59875-0608

Home Phone: (406) 642-3817

Work Phone: (406) 642-6647

Fax: (406) 642-6647

Cell Phone: (406) 370-8044

Spouse: Marilee Shockley

Committees: Ethics (Ch); Fish & Game; Judiciary (V Ch); State Administration (Ch)



Carolyn Squires (D) SD 48

Address: 2111 S 10th St W, Missoula MT 59801-3412

Home Phone: (406) 543-6734

Cell Phone: (406) 544-6283

E-mail: sqigs@msn.com

Spouse: Harold Squires

Committees: Business, Labor, & Economic Affairs; State Administration



Donald Steinbeisser (R) SD 19

Address: 11918 County Rd 348, Sidney MT 59270-9620

Home Phone: (406) 433-2187

Fax: (406) 433-1197

Cell Phone: (406) 489-0547

E-mail: donstein@midrivers.com

Occupation: Farmer, Rancher, Businessman

Spouse: Amelia Steinbeisser

Committees: Agriculture, Livestock, & Irrigation (Ch); Business, Labor, & Economic Affairs; Natural Resources



Sharon Stewart-Peregoy (D) SD 21

Address: PO Box 211, Crow Agency MT 59022-0211

Home Phone: (406) 639-2198

Work Phone: (406) 638-3849

Fax: (406) 638-3825

Cell Phone: (406) 208-7627

E-mail: sharon_peregoy@hotmail.com

Occupation: Research & development spec, Office of Economic Development, Crow Tribe

Committees: Business, Labor, & Economic Affairs; Education & Cultural Resources; Energy & Telecommunications



Robert Story Jr (R) SD 30

Address: 133 Valley Creek Rd, Park City MT 59063-8040

Home Phone: (406) 633-2746

Work Phone: (406) 860-0455

Fax: (406) 633-2326

Occupation: Farmer, Rancher

Spouse: Jyl Story

Committees: Rules; Taxation



Joe Tropila (D) SD 13

Address: 209 2nd St NW, Great Falls MT 59404-1301

Home Phone: (406) 453-1124

Cell Phone: (406) 788-8352

E-mail: joestro@q.com

Spouse: Mary Tropila

Committees: Business, Labor, & Economic Affairs; Fish & Game; Legislative Administration; State Administration



Mitch Tropila (D) SD 12

Address: PO Box 929, Great Falls MT 59403-0929

Home Phone: (406) 727-1770

E-mail: tropila@mt.net

Spouse: Erin Tropila

Committees: Energy & Telecommunications; Finance & Claims; Natural Resources



Senate



Bruce Tutvedt (R) SD 3

Address: 2335 W Valley Dr, Kalispell MT 59901-6958

Home Phone: (406) 257-9732

Work Phone: (406) 257-0043

Fax: (406) 257-9732

Cell Phone: (406) 253-9732

E-mail: tutvedt@montanasky.us

Occupation: Farmer, Rancher

Spouse: Linda Tutvedt

Committees: Highways & Transportation (V Ch); Local Government; Taxation



David Wanzenried (D) SD 49

Address: 903 Sky Dr, Missoula MT 59804-3121

Home Phone: (406) 543-2775

Work Phone: (406) 546-9442

E-mail: daveew@gmail.com

Occupation: Transportation

Committees: Finance & Claims; Highways & Transportation; Natural Resources; Rules



Carol Williams (D) SD 46

Address: 3533 Lincoln Hills Pt, Missoula MT 59802-3381

Home Phone: (406) 728-8735

Fax: (406) 728-8864

E-mail: cwilliams@montanadsl.net

Occupation: Retired

Spouse: Pat Williams

Committees: Finance & Claims; Rules



Jonathan Windy Boy (D) SD 16

Address: PO Box 269, Box Elder MT 59521-0269

Cell Phone: (406) 945-1805

E-mail: windyboy_j@yahoo.com

Committees: Business, Labor, & Economic Affairs; Highways & Transportation; State Administration



Ryan Zinke (R) SD 2

Address: 409 W 2nd St, Whitefish MT 59937-3010

Home Phone: (406) 862-0823

Cell Phone: (406) 871-7672

E-mail: ryan@zinkeforsenate.com

Occupation: Small business owner

Spouse: Lola Zinke

Committees: Education & Cultural Resources; Finance & Claims; Highways & Transportation

Senate Staff

Secretary of the Senate	Marilyn Miller
Asst. Secretary of the Senate	Susan Andersen
Lead Word Processor	Lindsey Grovom
Sergeant-At-Arms	Nancy Clark
Assistant Sergeant-At-Arms, Pages	Joyce Nachtsheim
Assistant Sergeant-At-Arms, Security	Bob Clark
Assistant Sergeant-At-Arms, Supplies	Katie Spencer
Amendments Coordinator	Dan Ritter
Bills Clerk	Kathy Baird
Bills Coordinator	Carolyn Renaud
Bills Distribution	Carolyn Gorshe
Journal Clerk	Cindy Peterson
Reading Clerk	David Halvorson
Secretary to the President	Lynn Staley
Status Clerk	Rick Berger
Voting Clerk	Dan Sidor

For Session Information
or to Call a Legislator:

1-406-444-4800

website: www.leg.mt.gov

Senate Fax: 444-4875

House Fax: 444-4825

Senate Standing Committees

Key: LEPO = Legislative Environmental Policy Office; LFD = Legislative Fiscal Division; LSD = Legislative Services Division; Ch = Chair; Rep = Representative; Sen = Senator; (R) = Republican; (D) = Democrat

Agriculture, Livestock, and Irrigation

Tu Th; 3 pm; Rm 335

Steinbeisser, Donald (R) (Ch)

Murphy, Terry (R) (V Ch)

Branac, Gary (D)

Brown, Taylor (R)

Hamlett, Bradley Maxon (D)

Hansen, Ken (Kim) (D)

Jackson, Verdell (R)

Larsen, Cliff (D)

Ripley, Rick (R)

Staffer: Sue O'Connell (LSD), Rm 111D, Ph 444-3597

Secretary: Joan Linkenbach, Rm 411, Ph 444-1537

Business, Labor, and Economic Affairs

M-F; 8 am; Rm 422

Balyeat, Joe (R) (Ch)

Jackson, Verdell (R) (V Ch)

Barkus, Gregory (R)

Brown, Roy (R)

Keane, Jim (D)

Peterson, Jim (R)

Squires, Carolyn (D)

Steinbeisser, Donald (R)

Stewart-Peregoy, Sharon (D)

Tropila, Joseph (D)

Windy Boy, Jonathan (D)

Staffer: Pat Murdo (LSD), Rm 136A, Ph 444-3594

Secretary: Linda Keim, Rm 411, Ph 444-4772

Committee on Committees

On Call

Esp, John (R) (Ch)

Bales, Keith (R)

Black, Jerry (R)

Essmann, Jeff (R)

Gebhardt, Kelly (R)

Perry, Gary (R)

Education and Cultural Resources

M W F; 3 pm; Rm 303

Laible, Rick (R) (Ch)

Ripley, Rick (R) (V Ch)

Branac, Gary (D)

Brown, Taylor (R)

Hamlett, Bradley Maxon (D)

Hawks, Bob (D)

McGee, Daniel (R)

Stewart-Peregoy, Sharon (D)

Zinke, Ryan (R)

Staffer: Casey Barrs (LSD), Rm 136B, Ph 444-3957

Secretary: Nadine Spencer, Rm 411, Ph 444-4870

Energy and Telecommunications

Tu Th; 3 pm; Rm 317

Black, Jerry (R) (Ch)

Curtiss, Aubyn (R) (V Ch)

Brown, Roy (R)

Erickson, Ron (D)

Esp, John (R)

Gebhardt, Kelly (R)

Hawks, Bob (D)

Lewis, Dave (R)

Senate Standing Committees

Moss, Lynda (D)
Stewart-Peregoy, Sharon (D)
Tropila, Mitch (D)
Staffer: Sonja Nowakowski (LEPO), Rm 171C, Ph 444-3078
Secretary: Nadine Spencer, Rm 411, Ph 444-4870

Ethics

On Call

Shockley, Jim (R) (Ch)
Hawks, Bob (D)
Perry, Gary (R)
Schmidt, Trudi (D)
Staffer: Dave Bohyer (LSD), Rm 111C, Ph 444-3592

Finance and Claims

M-F; 8 am; Rm 317

Bales, Keith (R) (Ch)
Lewis, Dave (R) (V Ch)
Barkus, Gregory (R)
Barrett, Debby (R)
Brenden, John (R)
Brueggeman, John (R)
Cooney, Mike (D)
Esp, John (R)
Gallus, Steve (D)
Hansen, Ken (Kim) (D)
Hawks, Bob (D)
Laible, Rick (R)
Peterson, Jim (R)
Ripley, Rick (R)
Schmidt, Trudi (D)
Tropila, Mitch (D)
Wanzenried, David (D)
Williams, Carol (D)
Zinke, Ryan (R)
Staffer: Taryn Purdy (LFD), Rm 114, Ph 444-5383
Secretary: Prudence Gildroy, Rm 325, Ph 444-4759

Fish and Game

Tu Th; 3 pm; Rm 422

Barkus, Gregory (R) (Ch)
Brenden, John (R) (V Ch)
Balyeat, Joe (R)
Barrett, Debby (R)
Gallus, Steve (D)
Jent, Larry (D)
Schmidt, Trudi (D)
Shockley, Jim (R)
Tropila, Joseph (D)
Staffer: Hope Stockwell (LEPO), Rm 171, Ph 444-1640
Secretary: Lindsey Hern, Rm 411, Ph 444-4814

Highways and Transportation

Tu Th; 3 pm; Rm 405

Brueggeman, John (R) (Ch)
Tutvedt, Bruce (R) (V Ch)
Hinkle, Greg (R)
Keane, Jim (D)
Laible, Rick (R)
Laslovich, Jesse (D)
Wanzenried, David (D)
Windy Boy, Jonathan (D)
Zinke, Ryan (R)
Staffer: Tami McGill (LSD), Rm 110, Ph 444-4462
Secretary: Libby Goodwin, Rm 411, Ph 444-4783

Senate Standing Committees

Judiciary

M-F; 8 am; Rm 303

Perry, Gary (R) (Ch)

Shockley, Jim (R) (V Ch)

Curtiss, Aubyn (R)

Esp, John (R)

Hinkle, Greg (R)

Jent, Larry (D)

Juneau, Carol (D)

Larsen, Cliff (D)

Laslovich, Jesse (D)

McGee, Daniel (R)

Moss, Lynda (D)

Murphy, Terry (R)

Staffer: Valencia Lane (LSD), Rm 121, Ph 444-4025

Secretary: Pam Schindler, Rm 303A, Ph 444-4891

Legislative Administration

On Call

Curtiss, Aubyn (R) (Ch)

Barkus, Gregory (R)

Gallus, Steve (D)

Lewis, Dave (R)

Tropila, Joseph (D)

Staffer: Susan Byorth Fox (LSD), Rm 112, Ph 444-3066

Local Government

M W F; 3 pm; Rm 405

Esp, John (R) (Ch)

Essmann, Jeff (R) (V Ch)

Barkus, Gregory (R)

Erickson, Ron (D)

Gallus, Steve (D)

Gillan, Kim (D)

Jackson, Verdell (R)

Laslovich, Jesse (D)

Tutvedt, Bruce (R)

Staffer: Leanne Heisel (LSD), Rm 111A, Ph 444-3593

Secretary: Debra Polhemus, Rm 405A, Ph 444-4685

Natural Resources

M W F; 3 pm; Rm 422

Gebhardt, Kelly (R) (Ch)

Barrett, Debby (R) (V Ch)

Curtiss, Aubyn (R)

Hansen, Ken (Kim) (D)

Kaufmann, Christine (D)

Keane, Jim (D)

Perry, Gary (R)

Peterson, Jim (R)

Steinbeisser, Donald (R)

Tropila, Mitch (D)

Wanzenried, David (D)

Staffer: Sonja Nowakowski (LEPO), Rm 171C, Ph 444-3078

Secretary: Lindsey Hern, Rm 411, Ph 444-4814

Public Health, Welfare, and Safety

M W F; 3 pm; Rm 317

Brown, Roy (R) (Ch)

Murphy, Terry (R) (V Ch)

Hinkle, Greg (R)

Juneau, Carol (D)

Larsen, Cliff (D)

Lewis, Dave (R)

Schmidt, Trudi (D)

Staffer: Lisa Mecklenberg Jackson (LSD), Rm 122, Ph 444-4024

Secretary: Joan Linkenbach, Rm 411, Ph 444-1537

Senate Standing Committees

Rules

On Call

Peterson, Jim (R) (Ch)
Barkus, Gregory (R)
Brenden, John (R)
Brown, Roy (R)
Cooney, Mike (D)
Esp, John (R)
Essmann, Jeff (R)
Gallus, Steve (D)
Gebhardt, Kelly (R)
Gillan, Kim (D)
Hawks, Bob (D)
Laslovich, Jesse (D)
McGee, Daniel (R)
Story Jr, Robert (R)
Wanzenried, David (D)
Williams, Carol (D)
Staffer: Greg Petesch (LSD), Rm 123, Ph 444-4023

State Administration

M W F; 3 pm; Rm 335

Shockley, Jim (R) (Ch)
Brueggeman, John (R) (V Ch)
Bales, Keith (R)
Balyeat, Joe (R)
Black, Jerry (R)
Brenden, John (R)
Cooney, Mike (D)
Jent, Larry (D)
Squires, Carolyn (D)
Tropila, Joseph (D)
Windy Boy, Jonathan (D)
Staffer: Dave Bohyer (LSD), Rm 111C, Ph 444-3592
Secretary: Libby Goodwin, Rm 411, Ph 444-4783

Taxation

M-F; 8 am; Rm 405

Essmann, Jeff (R) (Ch)
Brown, Taylor (R) (V Ch)
Black, Jerry (R)
Branae, Gary (D)
Erickson, Ron (D)
Gebhardt, Kelly (R)
Gillan, Kim (D)
Hamlett, Bradley Maxon (D)
Kaufmann, Christine (D)
Story Jr, Robert (R)
Tutvedt, Bruce (R)
Staffer: Lee Heiman (LSD), Rm 124, Ph 444-4022
Secretary: Debra Polhemus, Rm 405A, Ph 444-4685

APPROPRIATIONS/FINANCE & CLAIMS JOINT SUBCOMMITTEES

Education

M-F; 8 am; Rm 472

Rep. Villa, Dan (D) (Ch)
Sen. Barrett, Debby (R) (V Ch)
Rep. Glaser, William (R)
Sen. Hawks, Bob (D)
Rep. Hollandsworth, Roy (R)
Sen. Peterson, Jim (R)
Rep. Steenson, Cheryl (D)
Staffers (LFD): Lead - Pam Joehler, Rm 110H, Ph 444-5387;
Jim Standaert, Rm 113, Ph 444-5389; Kris Wilkinson, Rm 110G,
Ph 444-2722
Secretary: Shirley Chovanak, Rm 451, Ph 444-4846

Senate Standing Committees

General Government

M-F; 8 am; Rm 317B

Rep. McChesney, Bill (D) (Ch)

Sen. Laible, Rick (R) (V Ch)

Sen. Hansen, Ken (Kim) (D)

Rep. McNutt, Walter (R)

Rep. Nooney, Bill (R)

Rep. Sesso, Jon (D)

Sen. Zinke, Ryan (R)

Staffers (LFD): Lead - Greg DeWitt, Rm 119, Ph 444-5392;

Matt Stayner, Rm 110F, Ph 444-5834; Lois Steinbeck, Rm 118,

Ph 444-5391; Kris Wilkinson, Rm 110G, Ph 444-2722

Secretary: Jennifer O'Loughlin, Rm 451, Ph 444-7353

Health and Human Services

M-F; 8 am; Rm 102

Rep. Henry, Teresa (D) (Ch)

Sen. Lewis, Dave (R) (V Ch)

Sen. Esp, John (R)

Rep. Morgan, Penny (R)

Rep. Pease-Lopez, Carolyn (D)

Rep. Roberts, Don (R)

Sen. Schmidt, Trudi (D)

Sen. Wanzenried, David (D)

Staffers (LFD): Lead - Lois Steinbeck, Rm 118, Ph 444-5391;

Marilyn Daumiller, Rm 110M, Ph 444-5386; Kris Wilkinson,

Rm 110G, Ph 444-2722

Secretary: Donna Small, Rm 451, Ph 444-4872

Judicial Branch, Law Enforcement, and Justice

M-F; 8 am; Rm 317A

Rep. Hawk, Ray (R) (Ch)

Sen. Brueggeman, John (R) (V Ch)

Sen. Bales, Keith (R)

Sen. Gallus, Steve (D)

Rep. Getz, Dennis (D)

Rep. Hiner, Cynthia (D)

Rep. Nooney, Bill (R)

Staffers (LFD): Pat Gervais, Rm 117, Ph 444-1795

Secretary: Debbie Carlson, Rm 451, Ph 444-4847

Long-Range Planning

M-F; 8 am; Rm 350

Rep. Kasten, Dave (R) (Ch)

Sen. Barkus, Gregory (R) (V Ch)

Sen. Brueggeman, John (R)

Sen. Cooney, Mike (D)

Rep. Getz, Dennis (D)

Rep. McNutt, Walter (R)

Rep. Sesso, Jon (D)

Sen. Williams, Carol (D)

Staffer (LFD): Cathy Duncan, Rm 131, Ph 444-4580

Secretary: Mary Ann MacKay, Rm 451, Ph 444-4264

Natural Resources and Transportation

M-F; 8 am; Rm 317C

Rep. Hollenbaugh, Galen (D) (Ch)

Sen. Ripley, Rick (R) (V Ch)

Rep. Ankney, Duane (R)

Sen. Brenden, John (R)

Rep. Jones, Llew (R)

Rep. Mehlhoff, Robert (D)

Sen. Tropila, Mitch (D)

Staffers (LFD): Lead - Barb Smith, Rm 130, Ph 444-5347; Greg De-

Witt, Rm 119, Ph 444-5392

Secretary: Tyrrell Hibbard, Rm 451, Ph 444-4877

House Leadership



SPEAKER
Bob Bergren (D)



SPEAKER PRO TEMPORE
Franke Wilmer (D)



**MAJORITY
FLOOR
LEADER**
Margaret
Campbell (D)



**MAJORITY
CAUCUS
LEADER**
Mike
Phillips (D)



**MINORITY
LEADER**
Scott Sales (R)



**MINORITY
FLOOR
LEADER**
Scott
Mendenhall
(R)



**ASST.
MINORITY
FLOOR
LEADER**
Tom
McGillvray
(R)



**MAJORITY
WHIP**
Shannon
Augare (D)



**MAJORITY
WHIP**
Julie
French (D)



**MINORITY
WHIP**
Dee Brown
(R)



**MINORITY
WHIP**
Llew
Jones (R)



**MINORITY
WHIP**
Krayton
Kerns (R)



**MINORITY
WHIP**
Chas
Vincent
(R)

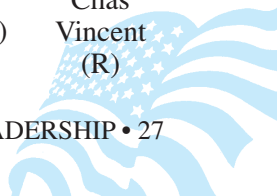

House of Representatives Seating Diagram

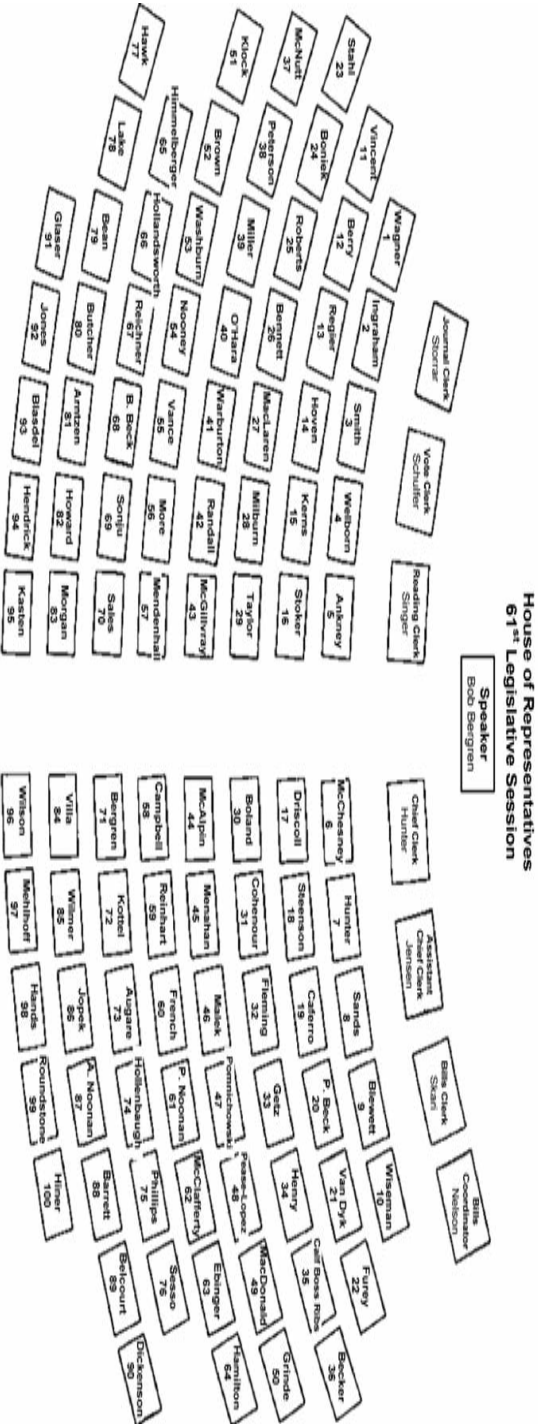

**Duane Ankney (R) HD 43**

Address: PO Box 2138, Colstrip MT
59323-2138

Home Phone: (406) 748-4328

Fax: (406) 748-3930

Cell Phone: (406) 740-0629

E-mail: goodwind.duane@gmail.com

Occupation: Coal crushing superintendent,
Westmoreland Coal LLC

Spouse: Carol Schillinger Ankney

Committees: Appropriations

**Elsie Arntzen (R) HD 53**

Address: 850 Senora Ave, Billings MT
59105-2051

Home Phone: (406) 259-6134

Cell Phone: (406) 698-7845

E-mail: emarntzen@excite.com

Occupation: Educator

Spouse: Steven Arntzen

Committees: Business and Labor; Local
Government (Ch); Transportation

**Shannon Augare (D) HD 16**

Address: PO Box 2031, Browning MT
59417-2031

Home Phone: (406) 450-5686

E-mail: shannonjaugare@aol.com

Committees: Business and Labor; Federal
Relations, Energy, and Telecommunications;
Rules

**Dick Barrett (D) HD 93**

Address: 219 Agnes Ave, Missoula MT
59801-8730

Home Phone: (406) 721-3695

Cell Phone: (406) 396-3256

E-mail: rnewbar@gmail.com

Occupation: Retired Professor of Economics,
University Of Montana

Spouse: Sharon Barrett

Committees: Fish, Wildlife, and Parks;
Taxation; Transportation

**Russell Bean (R) HD 17**

Address: PO Box 480, Augusta MT
59410-0480

Home Phone: (406) 562-3616

Fax: (406) 562-3616

E-mail: russellbean@live.com

Occupation: Independent contractor

Spouse: Teri Bean

Committees: Agriculture; Education; State
Administration

House



Bill Beck (R) HD 6

Address: PO Box 2049, Whitefish MT
59937-2049

Home Phone: (406) 862-2022

E-mail: rep.bbeck@centurytel.net

Spouse: Roberta Beck

Committees: Human Services; Legislative
Administration (Ch); Taxation



Paul Beck (D) HD 59

Address: PO Box 1315, Red Lodge MT
59068-1315

Home Phone: (406) 446-4440

Cell Phone: (406) 425-2310

Occupation: Home inspector, Mountain Home
Inspection

Spouse: Rena Beck

Committees: Business and Labor; Education;
Fish, Wildlife, and Parks



Arlene Becker (D) HD 52

Address: 1440 Lewis Ave, Billings MT
59101-4240

Home Phone: (406) 245-7256

E-mail: arlene_becker@bresnan.net

Occupation: Registered nurse

Committees: Human Services (Ch); Judiciary;
Local Government



Tony Belcourt (D) HD 32

Address: PO Box 192, Box Elder MT
59521-0192

Home Phone: (406) 352-5000

Work Phone: (406) 352-8000

Cell Phone: (406) 390-4014

E-mail: tbelcourt@hotmail.com

Occupation: CEO, Chippewa Cree Construc-
tion Corp., Farmer, Rancher

Spouse: Hailey Belcourt

Committees: Agriculture; Natural Resources;
State Administration



Gerald Bennett (R) HD 1

Address: 784 Taylor Rd, Libby MT
59923-8458

Home Phone: (406) 293-7012

Fax: (406) 293-7588

E-mail: jbenhd1@hotmail.com

Occupation: Sceptic service & portable toilet
rentals

Spouse: Malia Bennett

Committees: Judiciary; Local Government;
Natural Resources



Bob Bergren (D) HD 33
Address: 1132 26th Ave W, Havre MT
59501-8609
Home Phone: (406) 265-9078
Fax: (406) 265-8632
E-mail: bergren@bobbergren.com
Spouse: Julie Bergren
Committees: Rules



Tom Berry (R) HD 45
Address: PO Box 157, Roundup MT
59072-0157
Home Phone: (406) 323-3151
Work Phone: (406) 323-2055
Fax: (406) 323-3990
Cell Phone: (406) 698-3940
E-mail: tom@tomberrymt.com
Occupation: Independent insurance
agent/agency owner
Spouse: Colleen Berry
Committees: Business and Labor; Local
Government; Transportation



Mark Blasdel (R) HD 10
Address: PO Box 291, Somers MT 59932-0291
Home Phone: (406) 857-2010
Fax: (406) 857-3695
Cell Phone: (406) 261-3269
E-mail: mblasdel@bresnan.net
Spouse: Renae Blasdel
Committees: Education (V Ch); Legislative
Administration; Rules; Taxation



Anders Blewett (D) HD 21
Address: PO Box 2807, Great Falls MT
59403-2807
Home Phone: (406) 231-8618
Cell Phone: (406) 231-8618
E-mail: anders.blewett@gmail.com
Occupation: Attorney, Hoyt & Blewett Law
Firm
Committees: Judiciary; Natural Resources



Cydnie (Carlie) Boland (D) HD 23
Address: 1215 6th Ave N, Great Falls MT
59401-1601
Home Phone: (406) 868-1029
E-mail: ccboland@bresnan.net
Occupation: Fitness specialist
Spouse: Brian Boland
Committees: Business and Labor; Federal Relations, Energy, and Telecommunications; Fish, Wildlife, and Parks; Legislative Administration

House



Joel Boniek (R) HD 61

Address: 41 Blackhawk Dr, Livingston MT 59047-2634

Home Phone: (406) 220-1240

Occupation: Wilderness guide

Spouse: Susan Boniek

Committees: Education; Fish, Wildlife, and Parks; State Administration



Dee Brown (R) HD 3

Address: PO Box 444, Hungry Horse MT 59919-0444

Home Phone: (406) 387-9393

Work Phone: (406) 387-9393

E-mail: repdee@yahoo.com

Occupation: Campground owner

Spouse: Steve Brown

Committees: Education; State Administration



Edward Butcher (R) HD 29

Address: PO Box 89, Winifred MT 59489-0089

Home Phone: (406) 462-5627

Work Phone: (406) 462-5615

Fax: (888) 218-7223

Cell Phone: (406) 350-2917

E-mail: senatorbutcher@3riversdbs.net

Spouse: Pam Butcher

Committees: Agriculture (V Ch); Education; Taxation



Mary Caferro (D) HD 80

Address: PO Box 1036, Helena MT 59624-1036

Home Phone: (406) 443-4066

Cell Phone: (406) 461-6266

E-mail: marycaferro@gmail.com

Occupation: Non-profit executive director

Committees: Agriculture; Human Services (V Ch); State Administration



Frosty Calf Boss Ribs (D) HD 15

Address: PO Box 20, Heart Butte MT 59448-0020

Home Phone: (406) 338-2086

Work Phone: (406) 338-2211

Fax: (406) 338-2088

Cell Phone: (406) 799-0746

E-mail: frostycbr@hotmail.com

Occupation: Elementary teacher

Spouse: Pat Calf Boss Ribs

Committees: Education; Fish, Wildlife, and Parks; State Administration



Margarett Campbell (D) HD 31
Address: PO Box 228, Poplar MT 592550228
Home Phone: (406) 480-3107
E-mail: mcampbell@fpcc.edu
Occupation: Education administration
Spouse: Warren Means
Committees: Rules (V Ch)



Jill Cohenour (D) HD 78
Address: 2610 Colt Dr, East Helena MT 59635-3442
Home Phone: (406) 227-1144
Cell Phone: (406) 431-0912
E-mail: utopiamt@prodigy.net
Spouse: Joe Cohenour
Committees: Fish, Wildlife, and Parks; Natural Resources; Taxation (V Ch)



Sue Dickenson (D) HD 25
Address: 620 Riverview Dr E, Great Falls MT 59404-1637
Home Phone: (406) 453-5274
E-mail: suedickenson@yahoo.com
Occupation: Educator
Spouse: Bob Dickenson
Committees: Agriculture; Natural Resources; State Administration (V Ch)



Robyn Driscoll (D) HD 51
Address: 404 Houle Dr, Billings MT 59102-4861
Home Phone: (406) 534-4874
Fax: (406) 247-3799
E-mail: rdriscoll@peoplepc.com
Occupation: Community education coordinator, Billings Public Schools
Committees: Federal Relations, Energy, and Telecommunications (V Ch); Judiciary; Local Government



Bob Ebinger (D) HD 62
Address: 128 S Yellowstone St, Livingston MT 59047-2634
Home Phone: (406) 222-0438
Cell Phone: (406) 223-5290
E-mail: buffalojump@imt.net
Spouse: Robin Hoggan Ebinger
Committees: Judiciary; Local Government; Transportation (V Ch)

House



John Fleming (D) HD 12

Address: 55533 McKeever Rd, Saint Ignatius MT 59865-9331

Home Phone: (406) 745-4161

Cell Phone: (406) 207-3188

E-mail: fleming@stignatius.net

Occupation: Educator

Spouse: Lydia Fleming

Committees: Agriculture; Business and Labor; Education



Julie French (D) HD 36

Address: PO Box 356, Scobey MT 59263-0356

Home Phone: (406) 487-2455

Cell Phone: (406) 480-5801

E-mail: julfrench71@yahoo.com

Occupation: Executive assistant, North American Conference of Presentation Sisters

Spouse: Stanley French

Committees: Agriculture (V Ch); Human Services; Rules



Timothy Furey (D) HD 91

Address: PO Box 56, Milltown MT 59851-0056

Home Phone: (406) 258-2888

Cell Phone: (406) 546-6025

E-mail: tjfurey@montana.com

Occupation: Non-profit administration

Spouse: Sue Furey

Committees: Agriculture; Business and Labor; Human Services



Dennis Getz (D) HD 38

Address: 1105 N River Ave, Glendive MT 59330-1932

Home Phone: (406) 365-5127

Cell Phone: (406) 939-0964

E-mail: ddgetz@peoplepc.com

Occupation: BNSF railroad locomotive engineer

Committees: Appropriations



William Glaser (R) HD 44

Address: 1402 Indian Creek Rd, Huntley MT 59037-9338

Home Phone: (406) 348-3000

Fax: (406) 348-3001

Cell Phone: (406) 698-9709

E-mail: glaser@mcn.net

Spouse: Patsy Glaser

Committees: Appropriations; Rules

House



Wanda Grinde (D) HD 48
Address: 1910 Bannack Dr, Billings MT
59105-4236
Home Phone: (406) 252-3343
E-mail: wsgrinde@aol.com
Spouse: Rodney Grinde
Committees: Education (Ch); Local Government; Taxation



Robin Hamilton (D) HD 92
Address: 330 Daly Ave, Missoula MT
59801-4338
Home Phone: (406) 549-9954
Cell Phone: (406) 531-7629
E-mail: robinhamilton@bresnan.net
Occupation: Educator
Spouse: Peggy Patrick
Committees: Education (V Ch); Ethics; Local Government; Taxation



Betsy Hands (D) HD 99
Address: 1337 Sherwood St, Missoula MT
59802-2301
Home Phone: (406) 721-3881
Cell Phone: (406) 721-3881
E-mail: betsyhands@gmail.com
Committees: Local Government (V Ch);
Natural Resources; State Administration



Ray Hawk (R) HD 90
Address: NW 4878 Hoblitt Ln, Florence MT
59833-6832
Home Phone: (406) 777-5120
Cell Phone: (406) 239-2125
E-mail: rhawk@bresnan.net
Occupation: Retired auctioneer
Spouse: Arlene Hawk
Committees: Appropriations



Gordon Hendrick (R) HD 14
Address: PO Box 262, Superior MT
59872-0262
Home Phone: (406) 822-4938
E-mail: hendrickhd14@yahoo.com
Spouse: Vicky Hendrick
Committees: Fish, Wildlife, and Parks (V Ch);
Natural Resources (V Ch); State Administration



House



Teresa Henry (D) HD 96
Address: 204 Chestnut St, Missoula MT
59801-1809
Home Phone: (406) 549-8658
Work Phone: (406) 243-4659
Fax: (406) 243-5745
E-mail: tkh@tkhenry.com
Occupation: Registered nurse, Assistant professor
Spouse: Stephen Egli
Committees: Appropriations



Dennis Himmelberger (R) HD 47
Address: PO Box 22272, Billings MT
59104-2272
Home Phone: (406) 259-8225
Cell Phone: (406) 670-3019
E-mail: dhimme1045@aol.com
Spouse: Donna Himmelberger
Committees: Legislative Administration;
State Administration (Ch)



Cynthia Hiner (D) HD 85
Address: 1027 Kentucky St, Deer Lodge MT
59722-2041
Home Phone: (406) 846-0037
Work Phone: (406) 846-1320 ext 2401
Cell Phone: (406) 691-0043
E-mail: matthiner@hotmail.com
Occupation: Registered nurse, Director of nursing
Spouse: Matt Hiner
Committees: Appropriations (V Ch)



Roy Hollandsworth (R) HD 28
Address: 1463 Prairie Dr, Brady MT
59416-8928
Home Phone: (406) 627-2446
Work Phone: (406) 627-2446
Fax: (406) 627-2446
Cell Phone: (406) 788-5027
E-mail: hgrain@3riversdbs.net
Occupation: Farmer
Spouse: Karen Hollandsworth
Committees: Appropriations



Galen Hollenbaugh (D) HD 81
Address: 907 N Ewing St, Helena MT
59601-3405
Home Phone: (406) 443-1200
E-mail: galen@hollenbaugh.org
Occupation: Government
Spouse: Maryann Costello
Committees: Appropriations



Brian Hoven (R) HD 24

Address: 1501 Meadowlark Dr, Great Falls MT 59404-3325

Home Phone: (406) 761-8533

Committees: Agriculture; Natural Resources; Taxation



David Howard (R) HD 60

Address: PO Box 129, Park City MT 59063-0129

Home Phone: (406) 633-2765

Work Phone: (406) 633-2762

E-mail: d.howard@usadig.com

Occupation: Business owner, Crime prevention consultant/trainer

Spouse: Carla Howard

Committees: Agriculture; Human Services; Judiciary



Chuck Hunter (D) HD 79

Address: 717 Dearborn Ave, Helena MT 59601-2712

Home Phone: (406) 449-2327

Work Phone: (406) 202-2030

Occupation: Retired state employee, Small business owner

Spouse: Casi Hunter

Committees: Business and Labor; Human Services



Pat Ingraham (R) HD 13

Address: PO Box 1151, Thompson Falls MT 59873-1151

Home Phone: (406) 827-4652

E-mail: pathd13@blackfoot.net

Spouse: Gerald Ingraham

Committees: Human Services (V Ch); Local Government; State Administration



Llew Jones (R) HD 27

Address: 1102 4th Ave SW, Conrad MT 59425-1919

Home Phone: (406) 271-3104

Fax: (406) 278-7584

E-mail: lcjones@3rivers.net

Spouse: Carole Jones

Committees: Appropriations; Federal Relations, Energy, and Telecommunications; Legislative Administration

House



Mike Jopek (D) HD 4

Address: PO Box 4272, Whitefish MT
59937-4272

Home Phone: (406) 250-1184

E-mail: mjopek@mt.gov

Spouse: Pam Gerwe

Committees: Agriculture (Ch); Federal Relations, Energy, and Telecommunications; Taxation



Dave Kasten (R) HD 30

Address: 113 Bob Fudge Rd, Brockway MT
59214-8706

Home Phone: (406) 485-2372

Fax: (406) 485-2372

Spouse: Elizabeth Kasten

Committees: Appropriations; Legislative Administration



Krayton Kerns (R) HD 58

Address: 1408 Golf Course Rd, Laurel MT
59044-3600

Home Phone: (406) 628-8438

Fax: (406) 628-2320

E-mail: krayton@kraytonkerns.org

Spouse: Druann Kerns

Committees: Agriculture; Judiciary



Harry Klock (R) HD 83

Address: PO Box 308, Harlowton MT
59036-0308

Home Phone: (406) 632-4139

Fax: (406) 632-4621

Cell Phone: (406) 799-9269

E-mail: klock@mtintouch.net

Spouse: Sharyn Klock

Committees: Business and Labor; Federal Relations, Energy, and Telecommunications (V Ch); Legislative Administration



Deborah Kottel (D) HD 20

Address: 6470 Heavens View Ln, Great Falls
MT 59404-5203

Home Phone: (406) 727-0542

Cell Phone: (406) 899-7401

E-mail: dkottel@ugf.edu

Committees: Judiciary (V Ch); Rules; Transportation

**Bob Lake (R) HD 88**

Address: PO Box 2096, Hamilton MT
59840-2096

Home Phone: (406) 363-4091

Cell Phone: (406) 363-8020

E-mail: lakemill@montana.com

Spouse: Faithe Lake

Committees: Education; Ethics; Rules;
Taxation (Ch)

**Margaret MacDonald (D) HD 54**

Address: PO Box 245, Billings MT 59103-0245

Home Phone: (406) 652-6625

Work Phone: (406) 252-9672

Cell Phone: (406) 698-4917

E-mail: macmargaret@gmail.com

Occupation: Regional organizer, Western
Organization of Resource Councils

Spouse: John Smillie

Committees: Agriculture; Judiciary;
Transportation

**Gary MacLaren (R) HD 89**

Address: 429 Curlew Orchard Rd, Victor MT
59875-9519

Home Phone: (406) 642-3887

Fax: (406) 642-3881

Cell Phone: (406) 239-2783

E-mail: garymaclaren@yahoo.com

Spouse: Kay MacLaren

Committees: Federal Relations, Energy, and
Telecommunications; Local Government
(V Ch); State Administration

**Sue Malek (D) HD 98**

Address: 1400 Prairie Way, Missoula MT
59802-3420

Home Phone: (406) 549-6818

Work Phone: (406) 243-5845

Fax: (406) 243-6636

Cell Phone: (406) 370-2424

Occupation: Academic advisor, University Of
Montana

Spouse: Bill Turner

Committees: Education; Legislative Adminis-
tration; State Administration

**Dave McAlpin (D) HD 94**

Address: 800 Woodworth Ave, Missoula MT
59801-7046

Cell Phone: (406) 880-7521

E-mail: mcdave94@gmail.com

Spouse: Beth O'Halloran

Committees: Fish, Wildlife, and Parks (V Ch);
Human Services; Legislative Administration
(V Ch); Taxation

House



Bill McChesney (D) HD 40

Address: 316 Missouri Ave, Miles City MT
59301-4140

Home Phone: (406) 853-2826

Work Phone: (406) 853-2826

E-mail: macwilly66@msn.com

Occupation: Paraprofessional, Missoula School District 1

Spouse: Louise McChesney

Committees: Appropriations



Edith McClafferty (D) HD 75

Address: 1311 Stuart Ave, Butte MT
59701-5014

Home Phone: (406) 782-2700

Work Phone: (406) 533-2450

Cell Phone: (406) 490-5873

Occupation: Special education teacher, Butte School District

Spouse: Daniel McClafferty

Committees: Agriculture; Education; Judiciary; Legislative Administration



Tom McGillvray (R) HD 50

Address: 3642 Donna Dr, Billings MT
59102-1119

Home Phone: (406) 656-7542

Work Phone: (406) 652-6662

Fax: (406) 652-5183

Cell Phone: (406) 698-4428

E-mail: tmcgillvray@bresnan.net

Occupation: Financial advisor

Spouse: Margaret McGillvray

Committees: Ethics (Ch); Natural Resources



Walter McNutt (R) HD 37

Address: 110 12th Ave SW, Sidney MT
59270-3614

Home Phone: (406) 488-4966

Fax: (406) 488-4966

Cell Phone: (406) 489-4966

E-mail: walt@midrivers.com

Spouse: Karen McNutt

Committees: Appropriations (V Ch)



Robert Mehlhoff (D) HD 26

Address: 407 9th St NW, Great Falls MT
59404-2333

Home Phone: (406) 453-3526

Work Phone: (406) 781-3526

Cell Phone: (406) 781-3526

E-mail: rmehlhoff@yahoo.com

Occupation: Educator

Committees: Appropriations

House



Mike Menahan (D) HD 82

Address: 40 Olive St, Helena MT 59601-6285
Home Phone: (406) 443-3759
Work Phone: (406) 447-8221
Occupation: Deputy county attorney, Lewis & Clark County
Spouse: Stacy Tureck
Committees: Judiciary; Local Government; Natural Resources



Scott Mendenhall (R) HD 77

Address: 214 Solomon Mountain Rd, Clancy MT 59634-9213
Home Phone: (406) 933-5831
Work Phone: (406) 933-5794
E-mail: smendenhall@ineva.com
Spouse: Audrey Mendenhall
Committees: Natural Resources; Rules



Mike Milburn (R) HD 19

Address: 276 Chestnut Valley Rd, Cascade MT 59421-8204
Home Phone: (406) 468-9241
Cell Phone: (406) 788-5962
E-mail: mmilburn@mcn.net
Occupation: Retired USAF pilot, Farmer, Rancher
Spouse: Carleen Milburn
Committees: Business and Labor; Fish, Wildlife, and Parks; Natural Resources (Ch)



Mike Miller (R) HD 84

Address: 20906 MT Highway 141, Helmville MT 59843-9025
Home Phone: (406) 793-5860
Occupation: Owner, Lakeview Computer Services
Spouse: Jo Anne Miller
Committees: Fish, Wildlife, and Parks; Natural Resources; Taxation



Michael More (R) HD 70

Address: 450 N Low Bench Rd, Gallatin Gateway MT 59730-8546
Home Phone: (406) 763-5513
Cell Phone: (406) 539-1917
Occupation: Independent contractor, Carpenter
Committees: Human Services; Judiciary; Local Government

House



Penny Morgan (R) HD 57

Address: 3303 Central Ave, Billings MT 59102-6609

Work Phone: (406) 325-1682

E-mail: pjm511@hotmail.com

Committees: Appropriations



Art Noonan (D) HD 74

Address: 1621 Whitman Ave, Butte MT 59701-5380

Home Phone: (406) 490-7261

Committees: Federal Relations, Energy, and Telecommunications (Ch); Taxation



Pat Noonan (D) HD 73

Address: PO Box 29, Ramsay MT 59748-0029

Home Phone: (406) 560-3429

Work Phone: (406) 560-3429

Cell Phone: (406) 560-3429

E-mail: pnoonan73@yahoo.com

Occupation: Social services

Spouse: Jennifer Noonan

Committees: Business and Labor; Human Services



Bill Nooney (R) HD 100

Address: PO Box 4892, Missoula MT 59806-4892

Home Phone: (406) 544-2343

E-mail: bnooney@inv-ent.com

Spouse: Anna Nooney

Committees: Appropriations



Jesse O'Hara (R) HD 18

Address: 2221 Holly Ct, Great Falls MT 59404-3562

Home Phone: (406) 761-0088

Cell Phone: (406) 781-3333

Spouse: Julie O'Hara

Committees: Federal Relations, Energy, and Telecommunications; Fish, Wildlife, and Parks; State Administration (V Ch)

House



Carolyn Pease-Lopez (D) HD 42

Address: 5723 US Highway 87 E, Billings MT 59101-9074

Home Phone: (406) 245-2265

Occupation: Co-Pastor, First Crow Indian Baptist Church, Lodge Grass

Spouse: David Lopez

Committees: Appropriations



Ken Peterson (R) HD 46

Address: 424 48th St W, Billings MT 59106-2306

Home Phone: (406) 534-2376

Cell Phone: (406) 591-2608

E-mail: kenneth59@bresnan.net

Occupation: Attorney

Spouse: Cherye Peterson

Committees: Fish, Wildlife, and Parks; Human Services; Judiciary (V Ch)



Mike Phillips (D) HD 66

Address: 9 W Arnold St, Bozeman MT 59715-6127

Home Phone: (406) 599-6857

Work Phone: (406) 556-8500

Cell Phone: (406) 599-6857

E-mail: mikephillips@montana.net

Occupation: Biologist

Spouse: Linda Phillips

Committees: Federal Relations, Energy, and Telecommunications; Fish, Wildlife, and Parks; Rules; State Administration



JP Pomnichowski (D) HD 63

Address: 222 Westridge Dr, Bozeman MT 59715-6025

Home Phone: (406) 587-7846

E-mail: pomnicho@montanadsl.net

Committees: Fish, Wildlife, and Parks; Natural Resources (V Ch); Taxation



Lee Randall (R) HD 39

Address: 101 Randall Ln, Broadus MT 59317-9519

Home Phone: (406) 436-2807

Occupation: Rancher

Spouse: Michelle Randall

Committees: Agriculture; Taxation; Transportation



House



Keith Regier (R) HD 5

Address: 1078 Stillwater Rd, Kalispell MT 59901-6902

Home Phone: (406) 756-6141

E-mail: kregier@centurytel.net

Occupation: Small business owner

Spouse: Jolene Regier

Committees: Agriculture; Federal Relations, Energy, and Telecommunications; Judiciary



Scott Reichner (R) HD 9

Address: 78 Redtail Rdg, Bigfork MT 59911-6283

Home Phone: (406) 837-3929

Work Phone: (406) 837-3060

Fax: (406) 837-3062

Cell Phone: (406) 253-3929

E-mail: sreichner@centurytel.net

Occupation: Owner, Flathead Mortgage

Spouse: Jill Reichner

Committees: Business and Labor; Fed. Relations, Energy, and Telecomm.; Local Gov.



Michele Reinhart (D) HD 97

Address: PO Box 5945, Missoula MT 59806-5945

Home Phone: (406) 360-4762

Cell Phone: (406) 360-4762

E-mail: michelereinhardt@gmail.com

Occupation: Land use planner, Office of Planning & Grants, Missoula County

Committees: Business and Labor (V Ch); Local Government; Natural Resources



Don Roberts (R) HD 56

Address: 5414 Walter Hagen Dr, Billings MT 59106-1007

Home Phone: (406) 652-3536

Work Phone: (406) 652-8411

Fax: (406) 652-7905

Occupation: Investor

Spouse: Carol Roberts

Committees: Appropriations



J. David Roundstone (D) HD 41

Address: PO Box 223, Busby MT 59016-0223

Home Phone: (406) 592-3873

Occupation: Executive health manager

Spouse: Minnette Roundstone

Committees: Agriculture; Legislative Administration; Taxation; Transportation



Scott Sales (R) HD 68
Address: 5200 Bostwick Rd, Bozeman MT
59715-7721
Home Phone: (406) 587-0047
Cell Phone: (406) 579-7994
Occupation: Private investor
Spouse: Sandie Sales
Committees: Rules



Diane Sands (D) HD 95
Address: 4487 Nicole Ct, Missoula MT
59803-2791
Home Phone: (406) 251-2001
Work Phone: (406) 728-3476 ext 4
E-mail: hdsands@aol.com
Occupation: Development director, Historical
Museum at Fort Missoula
Spouse: Ann Mary Dussault
Committees: Human Services; Judiciary;
Legislative Administration; Local Government



Jon Sesso (D) HD 76
Address: 811 W Galena St, Butte MT
59701-1540
Home Phone: (406) 782-0768
Work Phone: (406) 497-6254
Fax: (406) 497-6298
Cell Phone: (406) 490-7405
E-mail: jonsesso@yahoo.com
Occupation: Planning director, Butte-Silver
Bow Planning Dept
Spouse: Barbara Kornet
Committees: Appropriations (Ch)



Cary Smith (R) HD 55
Address: 5522 Billy Casper Dr, Billings MT
59106-1029
Home Phone: (406) 652-1828
Cell Phone: (406) 698-9307
E-mail: cary@bresnan.net
Occupation: Retired
Spouse: Susan Smith
Committees: Business and Labor; Fish,
Wildlife, and Parks; Human Services



Jon Sonju (R) HD 7
Address: PO Box 2954, Kalispell MT
59903-2954
Home Phone: (406) 270-7113
Work Phone: (406) 752-4253
Cell Phone: (406) 270-7113
E-mail: sonjunt@yahoo.com
Spouse: Tania Sonju
Committees: Business and Labor (V Ch);
Rules; Transportation (Ch)

House



Wayne Stahl (R) HD 35
Address: PO Box 345, Saco MT 59261-0345
Home Phone: (406) 527-3321
Cell Phone: (406) 459-9995
E-mail: wstahl@nemontel.net
Committees: Federal Relations, Energy, and Telecommunications; Local Government; Taxation



Cheryl Steenson (D) HD 8
Address: PO Box 3145, Kalispell MT 59903-3145
Home Phone: (406) 270-0872
Cell Phone: (406) 270-0872
E-mail: casteenson@gmail.com
Occupation: High school English teacher
Committees: Appropriations



Ron Stoker (R) HD 87
Address: PO Box 1059, Darby MT 59829-1059
Home Phone: (406) 363-3391
Work Phone: (406) 821-3536
Fax: (406) 375-1205
Cell Phone: (406) 369-6767
E-mail: stoker@montana.com
Spouse: Jean Vanderveer Stoker
Committees: Human Services; Judiciary (Ch)



Janna Taylor (R) HD 11
Address: PO Box 233, Dayton MT 59914-0233
Home Phone: (406) 849-6096
E-mail: jannataylor@montana.com
Occupation: Agriculture
Spouse: Mike Taylor
Committees: Agriculture; Legislative Administration; Taxation (V Ch); Transportation



Kendall Van Dyk (D) HD 49
Address: PO Box 441, Billings MT 59103-0441
Home Phone: (406) 690-1728
Work Phone: (406) 690-1728
Cell Phone: (406) 690-1728
E-mail: kvandyk@mt.gov
Committees: Fish, Wildlife, and Parks (Ch); Legislative Administration; Natural Resources; State Administration

**Gordon Vance (R) HD 67**

Address: 305 Stillwater Ave, Bozeman MT
59718-1917

Home Phone: (406) 587-8608

Committees: Business and Labor; Local
Government; Transportation (V Ch)

**Dan Villa (D) HD 86**

Address: 417 Main St, Anaconda MT
59711-2932

Home Phone: (406) 560-1002

Work Phone: (406) 563-5538

Fax: (406) 563-3275

E-mail: danvillaformontana@hotmail.com

Committees: Appropriations; Rules (Ch)

**Chas Vincent (R) HD 2**

Address: 5957 Champion Rd, Libby MT 59923

Home Phone: (406) 293-1575

Work Phone: (406) 293-8821

E-mail: cvvincent@hotmail.com

Committees: Natural Resources; Taxation

**Bob Wagner (R) HD 71**

Address: PO Box 191, Harrison MT
59735-0191

Home Phone: (406) 287-5343

Work Phone: (406) 287-5343

Fax: (406) 287-5343

Cell Phone: (406) 491-2328

Occupation: Landscape contractor, Farmer

Spouse: Christene Wagner

Committees: Agriculture; Education; Judiciary

**Wendy Warburton (R) HD 34**

Address: 709 9th St, Havre MT 59501-4141

Home Phone: (406) 262-3185

Cell Phone: (406) 262-3185

E-mail: wendywarburton@gmail.com

Occupation: Advertising sales, Freelance
writing

Committees: Judiciary; Natural Resources;
Rules

House



Ted Washburn (R) HD 69

Address: 612 Candlelight Dr, Bozeman MT 59718-7255

Home Phone: (406) 388-1901

Cell Phone: (406) 581-4898

E-mail: ted@tedwashburn.com

Occupation: Retired law enforcement

Spouse: Claudia Washburn

Committees: Agriculture; Education; Fish, Wildlife, and Parks; State Administration



Jeffrey Welborn (R) HD 72

Address: 245 Clarks Lookout Rd, Dillon MT 59725-8234

Cell Phone: (406) 925-3945

Occupation: Agriculture, Trailer sales, Auctioneer

Committees: Business and Labor; Fish, Wildlife, and Parks; Human Services



Franke Wilmer (D) HD 64

Address: 541 E Mendenhall St, Bozeman MT 59715-3728

Home Phone: (406) 599-3639

Work Phone: (406) 994-5246

Cell Phone: (406) 599-3639

E-mail: franke.wilmer@gmail.com

Occupation: Faculty professor, Montana State University

Committees: Education; Ethics; State Administration



Bill Wilson (D) HD 22

Address: 208 35th Ave NE, Great Falls MT 59404-4251

Cell Phone: (406) 868-2384

E-mail: bw208@bresnan.net

Committees: Business and Labor (Ch); Transportation



Brady Wiseman (D) HD 65

Address: 3247 Gardenbrook Ln, Bozeman MT 59715-0686

Home Phone: (406) 586-1815

Work Phone: (406) 522-1447

E-mail: brady@bradywiseman.com

Occupation: Software engineer

Spouse: Cynthia Andrus

Committees: Federal Relations, Energy, and Telecommunications; Taxation

House Staff

Chief Clerk	David Hunter
Deputy Chief Clerk	Tara Jensen
Secretary to the Chief Clerk	Mikelle Joki
Sergeant-At-Arms	Ed Tinsley
Asst. Segeant-At-Arms, Pages	Rebecca Harbage
Asst. Segeant-At-Arms, Security	Jimmy Anacker
Asst. Segeant-At-Arms, Supplies	William Byrnes
Amendments Coordinator	Mary Baumgartner
Bills Clerk	Trudi Skari
Bills Coordinator	Haley Nelson
Bills Distribution	Brian Kimmes
Journal Clerk	Keif Storrar
Reading Clerk	Sarah Singer
Secretary to the Speaker	Jenn Phalen
Status Clerk	Tyrrell Hibbard
Voting Clerk	Nathan Schulfer

For Session Information
or to Call a Legislator:

1-406-444-4800

website: www.leg.mt.gov

Senate Fax: 444-4875

House Fax: 444-4825

House Standing Committees

Key: LEPO = Legislative Environmental Policy Office; LFD = Legislative Fiscal Division; LSD = Legislative Services Division; Ch = Chair; V Ch = Vice Chair; Rep = Representative; Sen = Senator; (R) = Republican; (D) = Democrat; (C) = Constitution Party

Agriculture

Tu Th; 3 pm; Rm 472

Jopek, Mike (D) (Ch)

Butcher, Edward (R) (V Ch)

French, Julie (D) (V Ch)

Bean, Russell (R)

Belcourt, Tony (D)

Caferro, Mary (D)

Dickenson, Sue (D)

Fleming, John (D)

Furey, Timothy (D)

Hoven, Brian (R)

Howard, David (R)

Kerns, Krayton (R)

MacDonald, Margaret (D)

McClafferty, Edith (D)

Randall, Lee (R)

Regier, Keith (R)

Roundstone, J. David (D)

Taylor, Janna (R)

Wagner, Bob (R)

Washburn, Ted (R)

Staffer: Todd Everts (LEPO), Rm 171B, Ph 444-3747

Secretary: Marshall McEwen, Rm 173, Ph 444-4607

Appropriations

M-F; 8 am; Rm 102

Sesso, Jon (D) (Ch)

Hiner, Cynthia (D) (V Ch)

McNutt, Walter (R) (V Ch)

Ankney, Duane (R)

Getz, Dennis (D)

Glaser, William (R)

Hawk, Ray (R)

Henry, Teresa (D)

Hollandsworth, Roy (R)

Hollenbaugh, Galen (D)

Jones, Llew (R)

Kasten, Dave (R)

McChesney, Bill (D)

Mehlhoff, Robert (D)

Morgan, Penny (R)

Nooney, Bill (R)

Pease-Lopez, Carolyn (D)

Roberts, Don (R)

Steenson, Cheryl (D)

Villa, Dan (D)

Staffer: Jon Moe (LFD), Rm 132, Ph 444-4581

Secretary: Samuel Speerschneider, Rm 173, Ph 444-1511

Business & Labor

M-F; 8 am; Rm 172

Wilson, Bill (D) (Ch)

Reinhart, Michele (D) (V Ch)

Sonju, Jon (R) (V Ch)

Arntzen, Elsie (R)

Augare, Shannon (D)

Beck, Paul (D)

Berry, Tom (R)

Boland, Carlie (D)

Fleming, John (D)

Furey, Timothy (D)

Hunter, Chuck (D)

Klock, Harry (R)

Milburn, Mike (R)

Noonan, Pat (D)

Reichner, Scott (R)

House Standing Committees

Smith, Cary (R)

Vance, Gordon (R)

Welborn, Jeffrey (R)

Staffer: Bart Campbell (LSD), Rm 126, Ph 444-3087

Secretary: Santella Baglivo, Rm 173, Ph 444-4457

Education

M W F; 3 pm; Rm 137

Grinde, Wanda (D) (Ch)

Blasdel, Mark (R) (V Ch)

Hamilton, Robin (D) (V Ch)

Bean, Russell (R)

Beck, Paul (D)

Boniek, Joel (R)

Brown, Dee (R)

Butcher, Edward (R)

Calf Boss Ribs, Frosty (D)

Fleming, John (D)

Lake, Bob (R)

Malek, Sue (D)

McClafferty, Edith (D)

Wagner, Bob (R)

Washburn, Ted (R)

Wilmer, Franke (D)

Staffer: Jeremy Gersovitz (LSD), Rm 125, Ph 444-3804

Secretary: Debbie Carlson, Rm 451, Ph 444-4847

Ethics

On Call

McGillvray, Tom (R) (Ch)

Hamilton, Robin (D)

Lake, Bob (R)

Wilmer, Franke (D)

Staffer: Dave Bohyer (LSD), Rm 111C, Ph 444-3592

Secretary: Kathleen McLaughlin, Rm 468, Ph 444-4185

Federal Relations, Energy, and Telecommunications

M W F; 3 pm; Rm 172

Noonan, Art (D) (Ch)

Driscoll, Robyn (D) (V Ch)

Klock, Harry (R) (V Ch)

Augare, Shannon (D)

Boland, Carlie (D)

Jones, Lew (R)

Jopek, Mike (D)

MacLaren, Gary (R)

O'Hara, Jesse (R)

Phillips, Mike (D)

Regier, Keith (R)

Reichner, Scott (R)

Stahl, Wayne (R)

Wiseman, Brady (D)

Staffer: Todd Everts (LEPO), Rm 171B, Ph 444-3747

Secretary: Bryce Bennett, Rm 64, Ph 444-4318

Fish, Wildlife, & Parks

Tu Th; 3 pm; Rm 152

Van Dyk, Kendall (D) (Ch)

Hendrick, Gordon (R) (V Ch)

McAlpin, Dave (D) (V Ch)

Barrett, Dick (D)

Beck, Paul (D)

Boland, Carlie (D)

Boniek, Joel (R)

Calf Boss Ribs, Frosty (D)

Cohenour, Jill (D)

Milburn, Mike (R)

Miller, Mike (R)

O'Hara, Jesse (R)

Peterson, Ken (R)

Phillips, Mike (D)

Pomnichowski, JP (D)

Smith, Cary (R)



House Standing Committees

Washburn, Ted (R)
Welborn, Jeffrey (R)
Staffer: Doug Sternberg (LSD), Rm 129, Ph 444-4026
Secretary: Bryce Bennett, Rm 64, Ph 444-4318

Human Services

M W F; 3 pm; Rm 152
Becker, Arlene (D) (Ch)
Caferro, Mary (D) (V Ch)
Ingraham, Pat (R) (V Ch)
Beck, Bill (R)
French, Julie (D)
Furey, Timothy (D)
Howard, David (R)
Hunter, Chuck (D)
McAlpin, Dave (D)
More, Michael (R)
Noonan, Pat (D)
Peterson, Ken (R)
Sands, Diane (D)
Smith, Cary (R)
Stoker, Ron (R)
Welborn, Jeffery (R)
Staffer: Sue O'Connell (LSD), Rm 111D, Ph 444-3597
Secretary: Santella Baglivo, Rm 173, Ph 444-4457

Judiciary

M-F; 8 am; Rm 137
Stoker, Ron (R) (Ch)
Kottel, Deborah (D) (V Ch)
Peterson, Ken (R) (V Ch)
Becker, Arlene (D)
Bennett, Gerald (R)
Blewett, Anders (D)
Driscoll, Robyn (D)
Ebinger, Bob (D)
Howard, David (R)
Kerns, Krayton (R)
MacDonald, Margaret (D)
McClafferty, Edith (D)
Menahan, Mike (D)
More, Michael (R)
Regier, Keith (R)
Sands, Diane (D)
Wagner, Bob (R)
Warburton, Wendy (R)
Staffer: David Niss (LSD), Rm 128, Ph 444-4410
Secretary: Jennifer Eck, Rm 401, Ph 444-4832

Legislative Administration

On Call
Beck, Bill (R) (Ch)
McAlpin, Dave (D) (V Ch)
Beck, Bill (R)
Blasdel, Mark (R)
Boland, Carlie (D)
Himmelberger, Dennis (R)
Jones, Llew (R)
Kasten, Dave (R)
Klock, Harry (R)
Malek, Sue (D)
McClafferty, Edith (D)
Roundstone, J. David (D)
Sands, Diane (D)
Taylor, Janna (R) (Ch)
Van Dyk, Kendall (D)
Staffer: Susan Byorth Fox (LSD), Rm 112, Ph 444-3066
Secretary: Kathleen McLaughlin, Rm 468, Ph 444-4185

Local Government

Tu Th; 3 pm; Rm 172
Arntzen, Elsie (R) (Ch)
Hands, Betsy (D) (V Ch)

House Standing Committees

MacLaren, Gary (R) (V Ch)
Becker, Arlene (D)
Bennett, Gerald (R)
Berry, Tom (R)
Driscoll, Robyn (D)
Ebinger, Bob (D)
Grinde, Wanda (D)
Hamilton, Robin (D)
Ingraham, Pat (R)
Menahan, Mike (D)
More, Michael (R)
Reichner, Scott (R)
Reinhart, Michele (D)
Sands, Diane (D)
Stahl, Wayne (R)
Vance, Gordon (R)
Staffer: Joe Kolman (LEPO), Rm 171A, Ph 444-9280
Secretary: Katie Butcher, Rm 65, Ph 444-4482

Natural Resources

M W F; 3 pm; Rm 472
Milburn, Mike (R) (Ch)
Hendrick, Gordon (R) (V Ch)
Pomnichowski, JP (D) (V Ch)
Belcourt, Tony (D)
Bennett, Gerald (R)
Blewett, Anders (D)
Cohenour, Jill (D)
Dickenson, Sue (D)
Hands, Betsy (D)
Hoven, Brian (R)
McGillvray, Tom (R)
Menahan, Mike (D)
Mendenhall, Scott (R)
Miller, Mike (R)
Reinhart, Michele (D)
Van Dyk, Kendall (D)
Vincent, Chas (R)
Warburton, Wendy (R)
Staffer: Joe Kolman (LEPO), Rm 171A, Ph 444-9280
Secretary: Shirley Chovanak, Rm 451, Ph 444-4846

Rules

On Call
Villa, Dan (D) (Ch)
Campbell, Margaret (D) (V Ch)
Augare, Shannon (D)
Bergren, Bob (D)
Blasdel, Mark (R)
French, Julie (D)
Glaser, William (R)
Kottel, Deborah (D)
Lake, Bob (R)
Mendenhall, Scott (R)
Phillips, Mike (D)
Sales, Scott (R)
Sonju, Jon (R)
Warburton, Wendy (R)
Staffer: Greg Petesch (LSD), Rm 123, Ph 444-4023
Secretary: Kathleen McLaughlin, Rm 468, Ph 444-4185

State Administration

M-F; 8 am; Rm 455
Himmelberger, Dennis (R) (Ch)
Dickenson, Sue (D) (V Ch)
O'Hara, Jesse (R) (V Ch)
Bean, Russell (R)
Belcourt, Tony (D)
Boniek, Joel (R)
Brown, Dee (R)
Caferro, Mary (D)
Calf Boss Ribs, Frosty (D)

House Standing Committees

Hands, Betsy (D)
Hendrick, Gordon (R)
Ingraham, Pat (R)
MacLaren, Gary (R)
Malek, Sue (D)
Phillips, Mike (D)
Van Dyk, Kendall (D)
Washburn, Ted (R)
Wilmer, Franke (D)
Staffer: Sheri Heffelfinger (LSD), Rm 136C, Ph 444-3596
Secretary: Marshall McEwen, Rm 173, Ph 444-4607

Taxation

M-F; 8 am; Rm 152
Lake, Bob (R) (Ch)
Cohenour, Jill (D) (V Ch)
Taylor, Janna (R) (V Ch)
Barrett, Dick (D)
Beck, Bill (R)
Blasdel, Mark (R)
Butcher, Edward (R)
Grinde, Wanda (D)
Hamilton, Robin (D)
Hoven, Brian (R)
Jopek, Mike (D)
McAlpin, Dave (D)
Miller, Mike (R)
Noonan, Art (D)
Pomnichowski, JP (D)
Randall, Lee (R)
Roundstone, J. David (D)
Stahl, Wayne (R)
Vincent, Chas (R)
Wiseman, Brady (D)
Staffer: Jeff Martin (LSD), Rm 111B, Ph 444-3595
Secretary: Joann Bird, Rm 173, Ph 444-4745

Transportation

M W F; 3 pm; Rm 455
Sonju, Jon (R) (Ch)
Ebinger, Bob (D) (V Ch)
Vance, Gordon (R) (V Ch)
Arntzen, Elsie (R)
Barrett, Dick (D)
Berry, Tom (R)
Kottel, Deborah (D)
MacDonald, Margaret (D)
Randall, Lee (R)
Roundstone, J. David (D)
Taylor, Janna (R)
Wilson, Bill (D)
Staffer: Rachel Weiss (LSD), Rm 111, Ph 444-5367
Secretary: Katie Butcher, Rm 65, Ph 444-4482

APPROPRIATIONS/FINANCE & CLAIMS JOINT SUBCOMMITTEES

Education

M-F; 8 am; Rm 472
Rep. Villa, Dan (D) (Ch)
Sen. Barrett, Debby (R) (V Ch)
Rep. Glaser, William (R)
Sen. Hawks, Bob (D)
Rep. Hollandsworth, Roy (R)
Sen. Peterson, Jim (R)
Rep. Steenson, Cheryl (D)
Staffers (LFD): Lead - Pam Joehler, Rm 110H, Ph 444-5387;
Jim Standaert, Rm 113, Ph 444-5389; Kris Wilkinson, Rm 110G,
Ph 444-2722
Secretary: Shirley Chovanak, Rm 451, Ph 444-4846

General Government

House Standing Committees

M-F; 8 am; Rm 317B

Rep. McChesney, Bill (D) (Ch)

Sen. Laible, Rick (R) (V Ch)

Sen. Hansen, Ken (Kim) (D)

Rep. McNutt, Walter (R)

Rep. Nooney, Bill (R)

Rep. Sesso, Jon (D)

Sen. Zinke, Ryan (R)

Staffers (LFD): Lead - Greg DeWitt, Rm 119, Ph 444-5392;

Matt Stayner, Rm 110F, Ph 444-5834; Lois Steinbeck, Rm 118,

Ph 444-5391; Kris Wilkinson, Rm 110G, Ph 444-2722

Secretary: Jennifer O'Loughlin, Rm 451, Ph 444-7353

Health and Human Services

M-F; 8 am; Rm 102

Rep. Henry, Teresa (D) (Ch)

Sen. Lewis, Dave (R) (V Ch)

Sen. Esp, John (R)

Rep. Morgan, Penny (R)

Rep. Pease-Lopez, Carolyn (D)

Rep. Roberts, Don (R)

Sen. Schmidt, Trudi (D)

Sen. Wanzenried, David (D)

Staffers (LFD): Lead - Lois Steinbeck, Rm 118, Ph 444-5391;

Marilyn Daumiller, Rm 110M, Ph 444-5386; Kris Wilkinson,

Rm 110G, Ph 444-2722

Secretary: Donna Small, Rm 451, Ph 444-4872

Judicial Branch, Law Enforcement, and Justice

M-F; 8 am; Rm 317A

Rep. Hawk, Ray (R) (Ch)

Sen. Brueggeman, John (R) (V Ch)

Sen. Bales, Keith (R)

Sen. Gallus, Steve (D)

Rep. Getz, Dennis (D)

Rep. Hiner, Cynthia (D)

Rep. Nooney, Bill (R)

Staffers (LFD): Pat Gervais, Rm 117, Ph 444-1795

Secretary: Debbie Carlson, Rm 451, Ph 444-4847

Long-Range Planning

M-F; 8 am; Rm 350

Rep. Kasten, Dave (R) (Ch)

Sen. Barkus, Gregory (R) (V Ch)

Sen. Brueggeman, John (R)

Sen. Cooney, Mike (D)

Rep. Getz, Dennis (D)

Rep. McNutt, Walter (R)

Rep. Sesso, Jon (D)

Sen. Williams, Carol (D)

Staffer (LFD): Cathy Duncan, Rm 131, Ph 444-4580

Secretary: Mary Ann MacKay, Rm 451, Ph 444-4264

Natural Resources and Transportation

M-F; 8 am; Rm 317C

Rep. Hollenbaugh, Galen (D) (Ch)

Sen. Ripley, Rick (R) (V Ch)

Rep. Ankney, Duane (R)

Sen. Brenden, John (R)

Rep. Jones, Llew (R)

Rep. Mehlhoff, Robert (D)

Sen. Tropila, Mitch (D)

Staffers (LFD): Lead - Barb Smith, Rm 130, Ph 444-5347;

Greg DeWitt, Rm 119, Ph 444-5392

Secretary: Tyrrell Hibbard, Rm 451, Ph 444-4877



The Projected Calendar

Day	Date	Deadline or Event
1	Mon. Jan. 5	Session begins at noon
10	Fri. Jan. 16	Last day to request general bills
17	Sat. Jan. 24	Last day to request revenue bills
36	Mon. Feb. 16	Last day for committee to request general bills
45	Thurs. Feb. 26	Transmittal of general bills to other chamber
	Fri. Feb. 27 - Sun. Mar. 1	Transmittal break
60	Wed. Mar. 18	Transmittal of revenue-estimating joint resolutions
62	Fri. Mar. 20	Last day for committee to request revenue bills
67	Thurs. Mar. 26	Transmittal of appropriation bills
71	Tues. Mar. 31	Transmittal of revenue bills

of the 61st Legislature

Day	Date	Deadline or Event
73	Thurs. Apr. 2	Transmittal of amendments to general bills
75	Sat. Apr. 4	Last day to request committee bills to implement HB2
	Fri. Apr. 10 - Mon. Apr. 13	Easter break
80	Tues. Apr. 14	Transmittal of amendments to appropriations bills
82	Thurs. Apr. 16	Transmittal of amendments to revenue bills
82	Thurs. Apr. 16	Transmittal of amendments to revenue-estimating joint resolution
85	Mon. Apr. 20	Transmittal of interim study resolutions
90	Sat. Apr. 25	Session adjourns <i>sine die</i>



Montana

Congressional Delegation

**The Honorable
Dennis Rehberg (R)
Member of Congress,
House of Representatives**

Room 516 Cannon House Office Building, Washington, D.C. 20515. Toll-free number for Montana residents: (888) 232-2626. Phone 202-225-3211. Fax: 202-225-5687. Political Party: Republican. Elected to the Montana House of Representatives 1985, 1987 and 1989. He was appointed Lieutenant Governor in 1991 and elected Lieutenant Governor in 1992. He was elected to Congress in 2000, 2002, 2004, 2006 and 2008. He attended Montana State University Bozeman and graduated from Washington State University with a Bachelor of Arts Degree in Public Administration.

House Committees: Appropriations

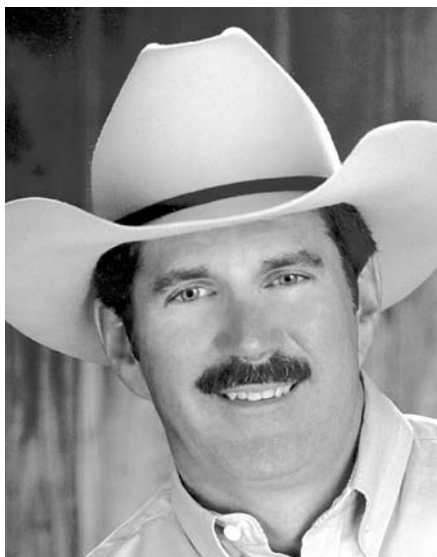

**The
Honorable
MAX
BAUCUS (D)
Member of
the United
States Senate**

Room 511 Hart Senate
Office Building,
Washington, D.C.

20510. Toll-free num-
ber for Montana resi-
dents: (888) 332-6106.
Phone 202-224-2651.
Fax: (202) 224-9412.

Political Party: Demo-
crat. Max served in the
United States House of
Representatives for
two terms — 1974-
1978. He was elected
to the United States

Senate in 1978, 1984, 1990, 1996, 2002 and 2008. His present term
ends in January 2014. Born December 11, 1941 in Helena, MT, he
received his B.A. from Stanford, and L.L.B. from Stanford Law
School. He also served in the Montana House of Representatives
1973-74.

Senate Committees: Agriculture, Nutrition & Forestry; Environment
& Public Works; Finance (Chairman); Joint Taxation



**The
Honorable
Jon Tester (D)
Member of
the United
States Senate**

204 Senate Russell
Building, Room 204,
Washington, D.C.

20510-2604. Toll-free
number for Montana
residents: (866) 554-
4403. Phone: (202)
224-2644. Fax: (202)
224-8594. Political

Party: Democrat. Sen-
ate Committees: Small
Business, Indian Af-
fairs, Veterans Affairs,
Banking, Homeland
Security, Energy. Po-
litical History: Mon-

tana Senate, 1998-2006 (Montana Senate President, 2005-2006).

Education: College of Great Falls (Great Falls, MT), Bachelor of Sci-
ence in Music.



LEGEND

MONTANA STATE CAPITOL COMPLEX

1. Executive Residence
2. Cogswell Building (DPHHS)
3. Walt Sullivan Building (L&I)
4. Old Bd. of Health Building (L&I)
5. SRS Building (DPHHS)
6. Mitchell Building (Rev/Admin.)
7. Old Livestock Building
8. Annex (GSD)
9. Boiler Plant (Shop)
10. State Capitol
11. Museum
12. Justice Building & State Library
13. Metcalf Building (DEQ)
14. Corrections
15. Teachers' Retirement Building
16. Fish Wildlife & Parks Building

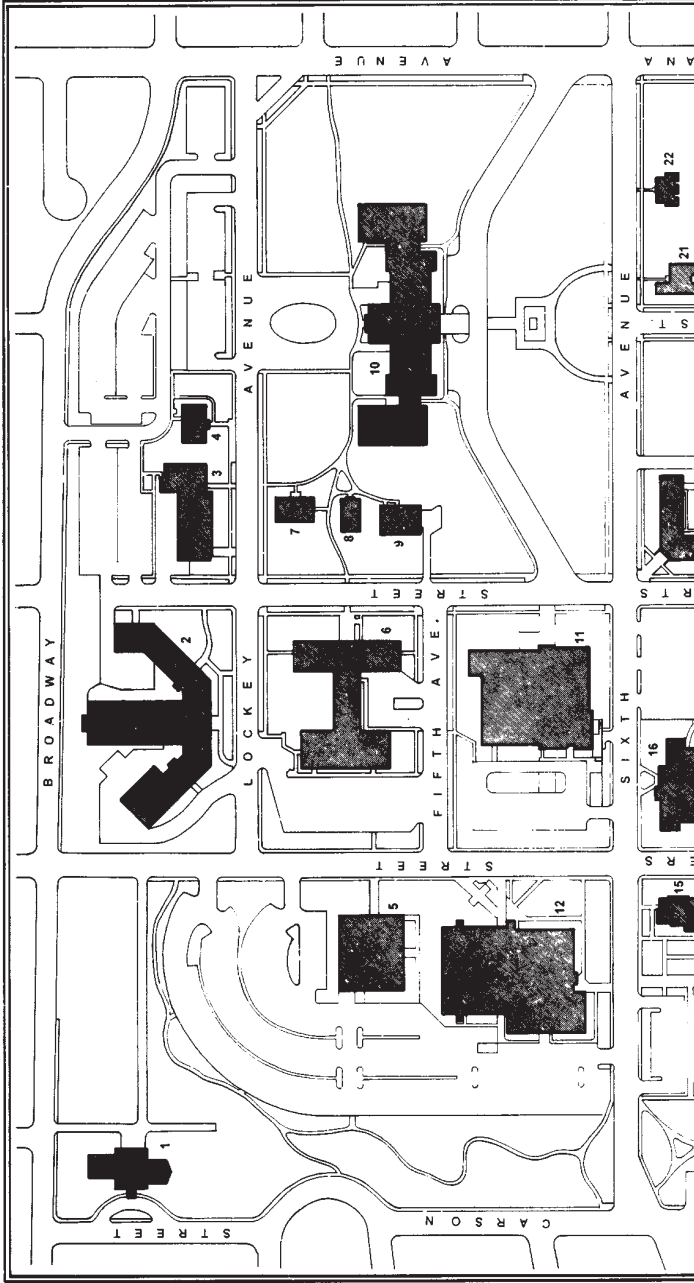

- 17. 1300 11th Ave. (OPI)
- 18. Commerce Building
- 19. Old Star Motel
- 20. Scott Hart Building (Livestock)
- 21. 1236 E. 6th Ave.
- 22. 1218 E. 6th Ave. (Building Codes)
- 23. 326 Washington St.
- 24. 1225 8th Av.
- 25. 1219 8th Ave.
- 26. 1215 8th Ave.
- 27. 1209 8th Ave. (Tax Appeal Board)
- 28. 1205 8th Ave. (Political Practices)
- 29. 1400 8th Ave. (FW & P)
- 30. 1404 8th Ave. (FW & P)
- 31. 1410 - 1401 1/2 8th Ave. (Historic Preservation)
- 32. 1412 8th Ave. (MT Advocacy)
- 33. 1412 1/2 8th Ave. (Bd. of Visitors)
- 34. Office of Public Instruction

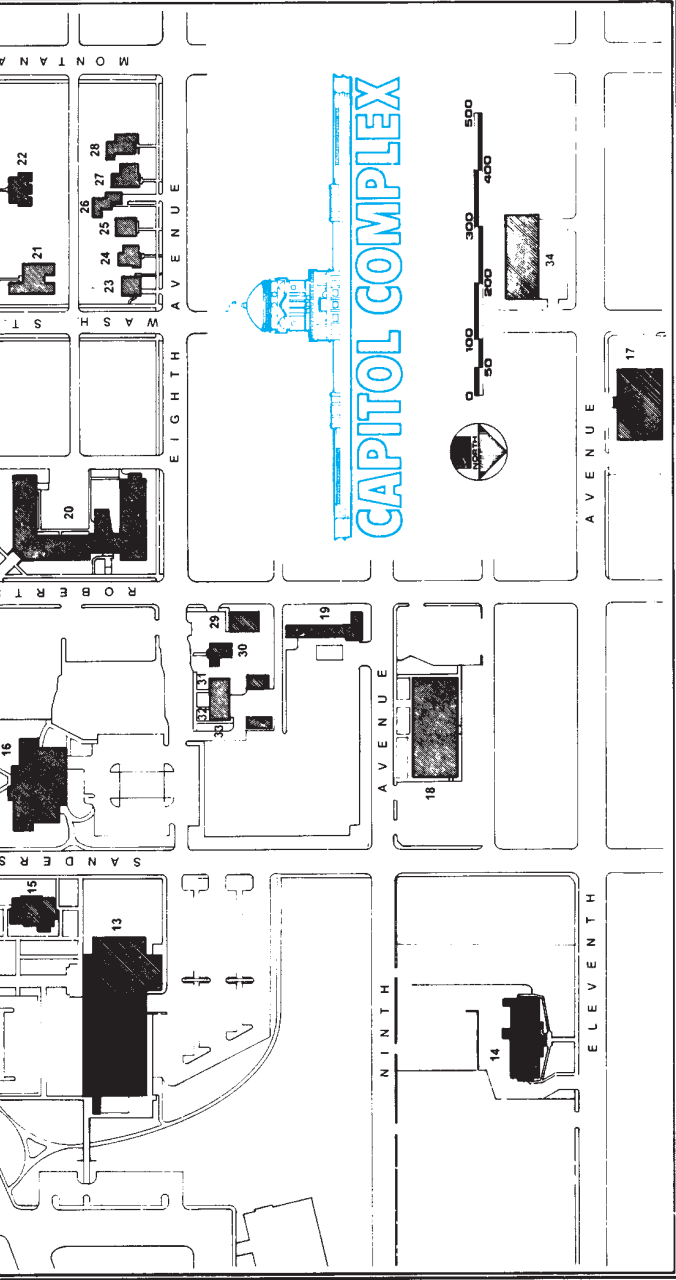

Capitol Floor Plan

LOWER LEVEL FLOOR

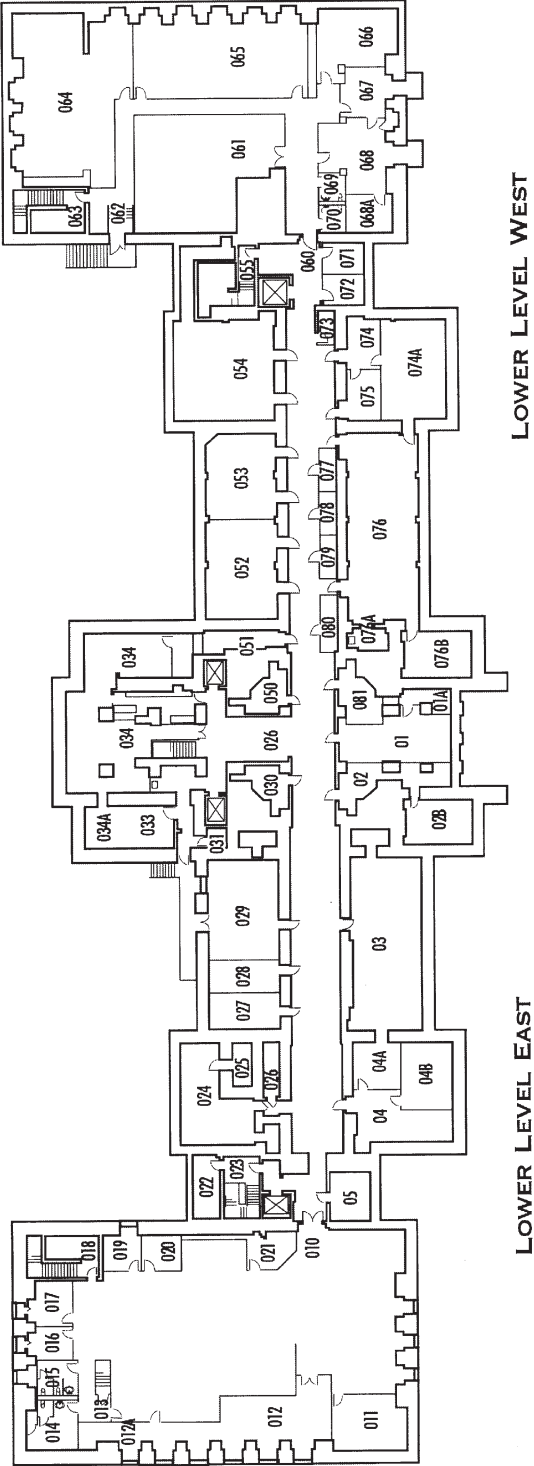

Capitol Floor Plan

FIRST FLOOR

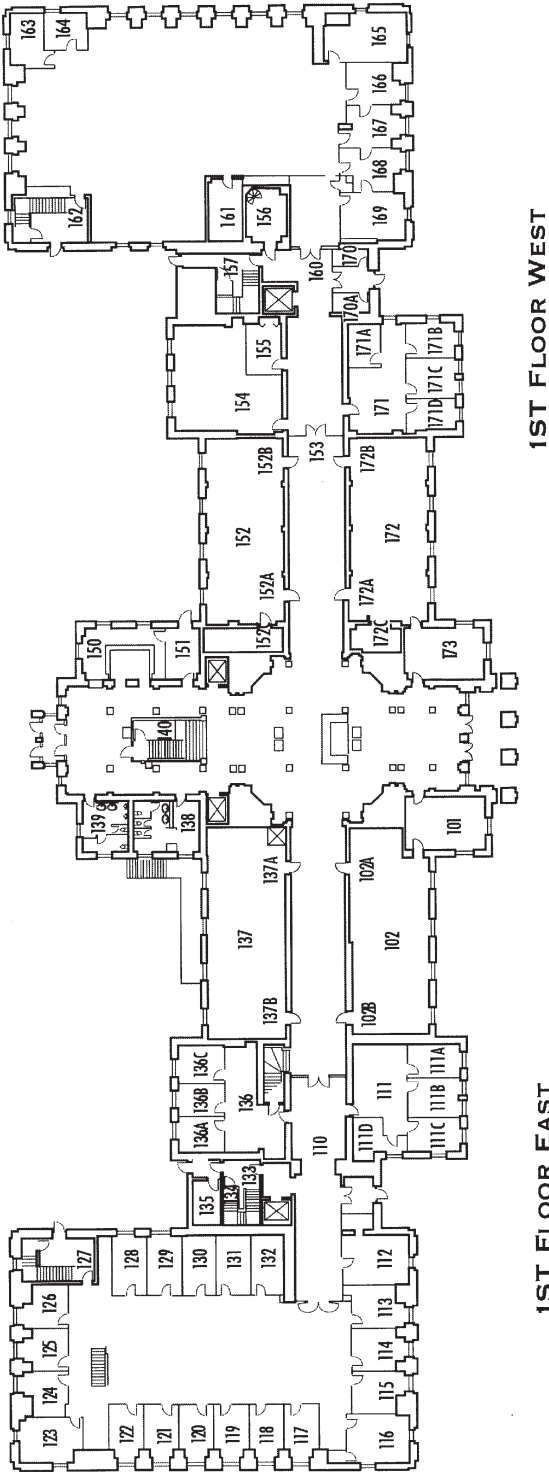

Capitol Floor Plan

SECOND FLOOR

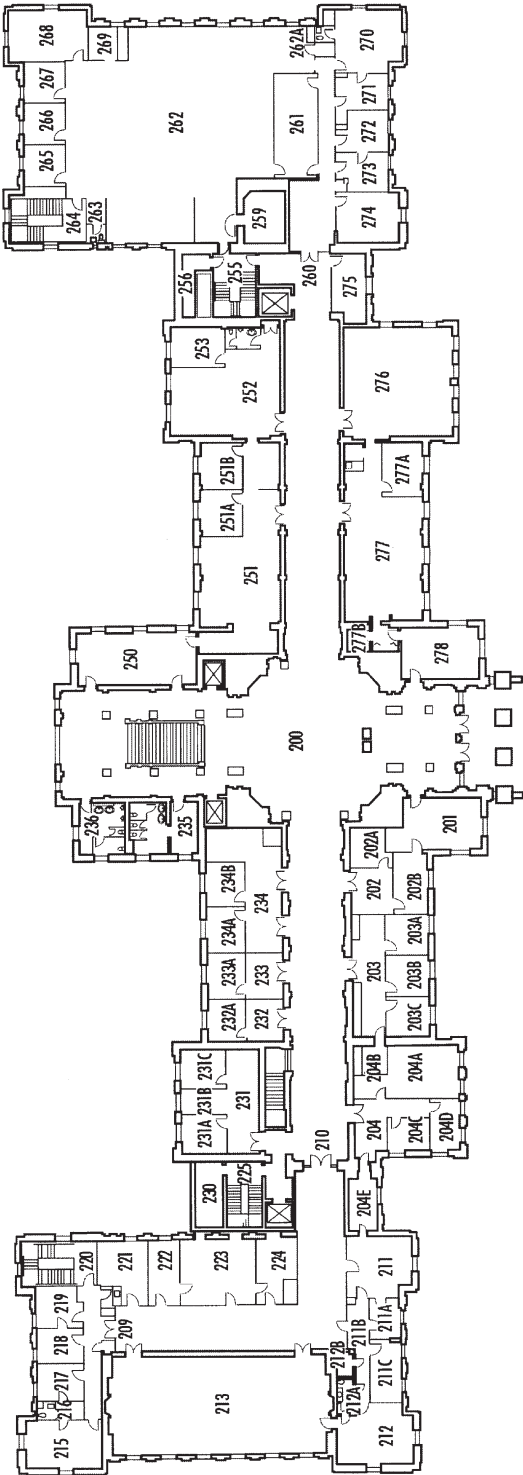

Capitol Floor Plan

THIRD FLOOR

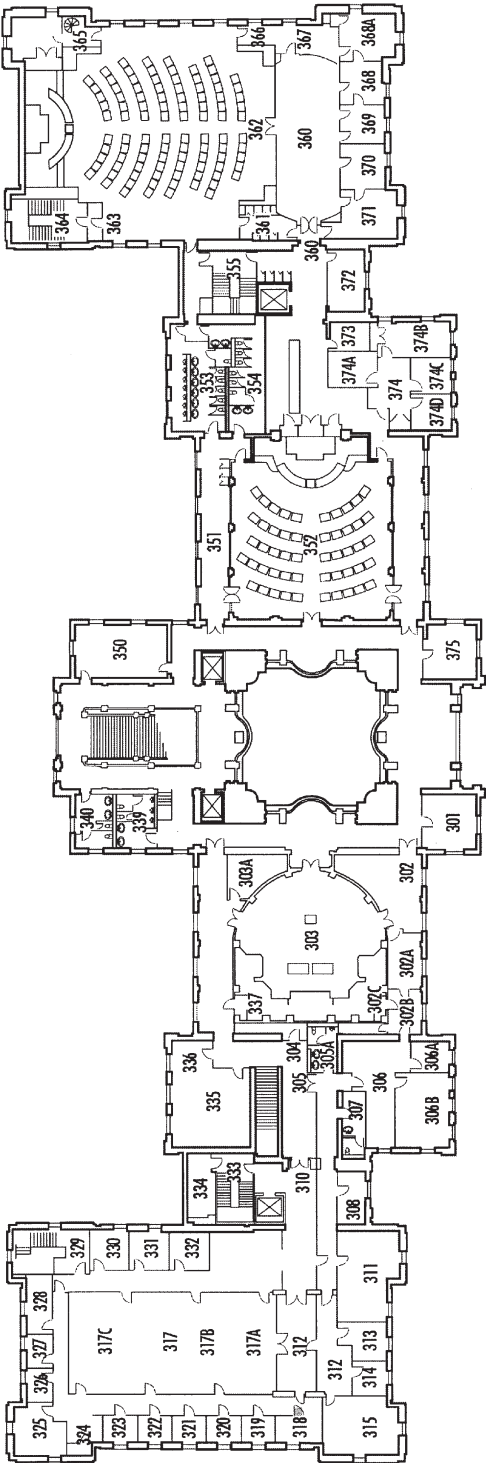

3RD FLOOR WEST

3RD FLOOR EAST

Capitol Floor Plan

FOURTH FLOOR

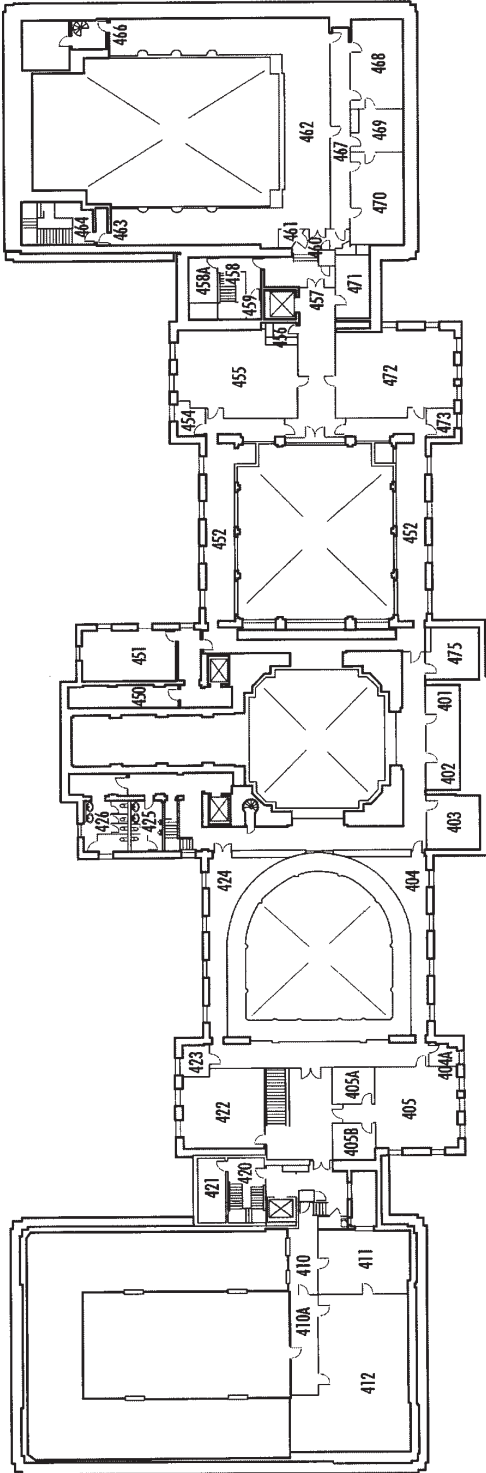

County Index of House and Senate Districts

County	House Districts	Senate Districts
Beaverhead	72	36
Big Horn	41, 42	21
Blaine	32, 34	16, 17
Broadwater	68, 83	34, 42
Carbon	57, 59, 60	29, 30
Carter	39	20
Cascade	18, 19, 20, 21, 22 23, 24, 25, 26	9, 10, 11 12, 13
Chouteau	28, 29, 32	14, 15, 16
Custer	39, 40, 43, 45	20, 22, 23
Daniels	36	18
Dawson	37, 38, 39	19, 20
Deer Lodge	85, 86	43
Fallon	39	20
Fergus	29, 30	15
Flathead	3, 4, 5, 6, 7, 8 9, 10, 11, 15	2, 3, 4, 5, 6, 8
Gallatin	63, 64, 65, 66 67, 68, 69, 70	32, 33 34, 35
Garfield	30	15
Glacier	15, 16, 27	8, 14
Golden Valley	83	42
Granite	86	43
Hill	32, 33, 34	16, 17
Jefferson	71, 77	36, 39
Judith Basin	29	15
Lake	9, 11, 12, 15	5, 6, 8
Lewis and Clark	17, 77, 78, 79, 80, 81, 82, 83, 84	9, 39, 40 41, 42
Liberty	28	14
Lincoln	1, 2	1
Madison	71	36
McCone	30, 39	15, 20
Meagher	83	42
Mineral	14	7
Missoula	14, 15, 91, 92, 93, 94 95, 96, 97, 98 99, 100	7, 8, 46, 47 48, 49, 50
Musselshell	45	23
Park	61, 62	31
Petroleum	30	15
Phillips	32, 35	16, 18
Pondera	15, 27	8, 14
Powder River	39, 41	20, 21
Powell	17, 84, 85	9, 42, 43
Prairie	39	20
Ravalli	87, 88, 89, 90	44, 45
Richland	36, 37	18, 19
Roosevelt	31, 36	16, 18
Rosebud	41, 43, 45	21, 22, 23
Sanders	13, 14	7
Sheridan	36	18
Silver Bow	73, 74, 75, 76	37, 38
Stillwater	60	30
Sweet Grass	60, 61	30, 31
Teton	17	9
Toole	16, 27, 28	8, 14
Treasure	43	22
Valley	31, 32, 35	16, 18
Wheatland	83	42
Wibaux	38	19
Yellowstone	42, 43, 44, 45, 46, 47, 48 49, 50, 51, 52, 53, 54 55, 56, 57, 58	21, 22, 23, 24 25, 26, 27 28, 29



Symbol of the Pros

A life-size 1982 bronze by Montana sculptor Bob Scriver adorns the northeast lawn of the Montana Historical Society in Helena, just down the street from the Capitol and the 61st Legislative Session.